

SIX-MONTH SURVEILLANCE AHERA REPORT

**VINCI PARK ELEMENTARY SCHOOL
1311 VINCI PARK WAY
SAN JOSE, CA 95131**

**PREPARED FOR:
BERRYESSA UNION ELEMENTARY SCHOOL DISTRICT
1376 PIEDMONT ROAD
SAN JOSE, CA 95132**

**INSPECTED ON:
FEBRUARY 23, 2022**

HAZMAT DOC PROJECT #22-025

**PREPARED BY:
HAZMAT DOC
3080 OLCOTT STREET • SUITE D135
SANTA CLARA, CA 95054
Tel: 408.748.0055**

BERRYESSA UNION ELEMENTARY SCHOOL DISTRICT

VINCI PARK ELEMENTARY SCHOOL

**INSPECTED ON:
FEBRUARY 23, 2022**

INSPECTED BY:



**Leland Kafeyan
Cal/OSHA Certified Site Surveillance Technician
Certification Number 06-4110**

REPORTED BY:

Maheen B. Doctor

**Maheen B. Doctor
Cal/OSHA Certified Asbestos Consultant
Certification Number 95-1798**

CONTENTS

PART - I

LEGEND AND GLOSSARY OF TERMS

PART - II

AHERA REPORT A - LIST OF BUILDINGS

PART - III

AHERA REPORT B - SURVEY REPORT

PART - IV

HOMOGENEOUS MATERIALS REPORT

PART - V

FRIABLE LOCATIONS REPORT

PART - VI

NON-FRIABLE LOCATIONS REPORT

PART - VII

RECOMMENDATIONS REPORT

PART - VIII

SAMPLES REPORT

PART - IX

DAMAGE REPORT

PART - X

SITE MAPS

LEGEND

THE FOLLOWING IS A LIST OF ABBREVIATIONS USED IN THIS REPORT:

Asbestos Sample Types

AC	=	ACTINOLITE
AM	=	AMOSITE
AN	=	ANTHOPHYLLITE
CH	=	CHRYSOTILE
CR	=	CROCIDOLITE
TR	=	TREMOLITE
ND	=	NONE DETECTED
NS	=	NO SAMPLE

Measurements

APPROX.	=	APPROXIMATELY
EA	=	EACH
I	=	INCHES
LF	=	LINEAR FEET
N	=	NUMBER
O.D.	=	OUTSIDE DIAMETER
SF	=	SQUARE FEET
TBD	=	TO BE DETERMINED

LIST OF BUILDINGS AT

VINCI PARK ELEMENTARY SCHOOL

BUILDING NAME BUILDING USED AS (#FLOORS) CONSTRUCTION	BUILDING AREA (APPROXIMATE)
CLASSROOMS 28 AND 29 PORTABLES BUILDINGS	
Classrooms (1) Wood, Metal, and Pre-formed Walls	1,920 SF
CLASSROOMS 30 AND 31 PORTABLES BUILDINGS	
Classrooms (1) Wood and Metal Portables	1,920 SF
MAIN BUILDING	
Offices, Classrooms, Library, Storage Rooms, Restrooms, Utility Rooms (1) Wood, Metal, Plaster, Gypsum Wallboard System, Concrete	48,500 SF
MECHANICAL FACILITY	
Boiler Room, Mechanical Room (1) Metal, Concrete	1,700 SF
METAL STORAGE CONTAINERS (2 EA)	
Storage (1) Metal	640 SF
SUNSHINE SCHOOL (OLD YMCA)	
Daycare and Classroom (1) Wood and Metal	1,920 SF
VINCI PARK CHILD DEVELOPMENT CENTER PORTABLE BUILDING	
Classroom, Restrooms (1) Wood and Metal Portable	1,920 SF
Total Number Of Buildings : 7	(Approximate) Total Sq Ft. : 58,520
End Of Report, Total Of 1 Pages	

SURVEY REPORT FOR

VINCI PARK ELEMENTARY SCHOOL

BUILDING NAME			
LOCATION			
MATERIAL TYPE		QTY (APPROXIMATE)	
COMMENTS			

SAMPLE NO.	ASBESTOS CONTENT	ASBESTOS NAME	ASBESTOS CODE
------------	------------------	---------------	---------------

CLASSROOMS 28 AND 29 PORTABLES BUILDINGS

CLASSROOMS 28 AND 29 PORTABLES BUILDINGS

03/06/2007	BUILDING NOTES:
03/06/2007	<p>Manufacturer's Tag Info: By American Modular Systems; Date 10-06; Job # 07-041; OSA # N/A; Serial #s Portable A: 06-222-010A&B; Portable B: 06-222-009A&B. This entry for informational and tracking purposes.</p>
10/20/2008	Job # 07-041 not on this tag as of this date.
09/07/2010	Building Name changed from CLASSROOMS A-B PORTABLES BUILDINGS (NEW) to CLASSROOMS 28 AND 29 PORTABLES BUILDINGS (NEW). Manufacturer's Tag Info changed from Portable A to Portable 28, and Portable B to Portable 29. No change to remaining info.

CLASSROOMS 28 AND 29 PORTABLES BUILDINGS

CLASSROOM 29 PORTABLE BUILDING

BASEBOARD MASTIC

50 SF

02/11/2016	Beige Mastic/Adhesive for 6" Black Baseboard. Sample 16-033-VA01 collected from Portable P2, Baseboard, Beige Mastic.
03/31/2017	This Material is unchanged as of this date.
08/31/2017	This Material is unchanged as of this date.
02/16/2018	This Material is unchanged as of this date.
08/15/2018	This Material is unchanged as of this date.
02/08/2019	This Material is unchanged as of this date.
08/16/2019	This Material is unchanged as of this date.
02/03/2020	This Material is unchanged as of this date.
08/31/2020	Damage Observed. <5% Physical Damage in the form of 1 LF of Loose Baseboard on East Wall. Material condition changed from GOOD to FAIR overall. Friability updated from Non-Friable to Friable. No other changes as of this date.
08/31/2020	This Material is unchanged as of this date.
02/12/2021	This Material is unchanged as of this date.

SURVEY REPORT FOR

VINCI PARK ELEMENTARY SCHOOL

BUILDING NAME

LOCATION

MATERIAL TYPE

QTY (APPROXIMATE)

COMMENTS

SAMPLE NO.	ASBESTOS CONTENT	ASBESTOS NAME	ASBESTOS CODE
------------	------------------	---------------	---------------

08/13/2021 This Material is unchanged as of this date.

02/23/2022 This Material is unchanged as of this date.

16-033-VA01	ND	NONE DETECTED	(ND)
-------------	----	---------------	--------

CLASSROOMS 28 AND 29 PORTABLES BUILDINGS

CLASSROOM 29 PORTABLE BUILDING

CARPET MASTIC

960 SF

02/11/2016 Yellow Mastic/Adhesive for Gray/Black Carpet. Sample 16-033-VA02 collected from Portable P2, Floor Carpet, Yellow Mastic.

03/31/2017 This Material is unchanged as of this date.

08/31/2017 This Material is unchanged as of this date.

02/16/2018 This Material is unchanged as of this date.

08/15/2018 This Material is unchanged as of this date.

02/08/2019 This Material is unchanged as of this date.

08/16/2019 This Material is unchanged as of this date.

02/03/2020 This Material is unchanged as of this date.

08/31/2020 This Material is unchanged as of this date.

08/31/2020 This Material is unchanged as of this date.

02/12/2021 This Material is unchanged as of this date.

08/13/2021 This Material is unchanged as of this date.

02/23/2022 This Material is unchanged as of this date.

16-033-VA02	ND	NONE DETECTED	(ND)
-------------	----	---------------	--------

CLASSROOMS 28 AND 29 PORTABLES BUILDINGS

PORTABLES 28 AND 29

PORTABLE BUILDING

1,920 SF

03/06/2007 New 2006 Construction Relocatable Buildings per Manufacturer's Tag information.

09/07/2010 Location Description changed from PORTABLES A-B to PORTABLES 28 AND 29. No other changes as of this date.

SURVEY REPORT FOR

VINCI PARK ELEMENTARY SCHOOL

BUILDING NAME

LOCATION

MATERIAL TYPE

QTY (APPROXIMATE)

COMMENTS

SAMPLE NO.	ASBESTOS CONTENT	ASBESTOS NAME	ASBESTOS CODE
03/07/2014	This Material is unchanged as of this date.		
08/29/2014	This Material is unchanged as of this date.		
03/19/2015	This Material is unchanged as of this date.		
09/17/2015	This Material is unchanged as of this date.		
03/18/2016	This Material is unchanged as of this date.		
09/16/2016	This Material is unchanged as of this date.		
03/31/2017	This Material is unchanged as of this date.		
08/31/2017	This Material is unchanged as of this date.		
02/16/2018	This Material is unchanged as of this date.		
08/15/2018	This Material is unchanged as of this date.		
02/08/2019	This Material is unchanged as of this date.		
08/16/2019	This Material is unchanged as of this date.		
02/03/2020	This Material is unchanged as of this date.		
08/31/2020	This Material is unchanged as of this date.		
08/31/2020	This Material is unchanged as of this date.		
02/12/2021	This Material is unchanged as of this date.		
08/13/2021	This Material is unchanged as of this date.		
02/23/2022	This Material is unchanged as of this date.		
05-212.NS	NEW	NO SAMPLE	(NS)

SURVEY REPORT FOR

VINCI PARK ELEMENTARY SCHOOL

BUILDING NAME				
LOCATION				
MATERIAL TYPE				QTY (APPROXIMATE)
COMMENTS				

SAMPLE NO.	ASBESTOS CONTENT	ASBESTOS NAME	ASBESTOS CODE
------------	------------------	---------------	---------------

CLASSROOMS 30 AND 31 PORTABLES BUILDINGS

CLASSROOMS 30 AND 31 PORTABLES BUILDINGS

- 09/08/2005 BUILDING NOTES:

- 09/08/2005 Manufacturer's TAG info:
BY AMERICAN MODULAR SYS; DATE: 07/96; OSA# 65133; SERIAL#'S CLASSROOM 28 = 96-R243-001A, 96-R243-001B; CLASSROOM 29 = 96-R243-002A, 96-R243-002B.
This entry for tracking and informational purposes.

- 03/06/2007 Location Description changed from PORTABLE CLASSROOMS 28 AND 29 to CLASSROOMS 28-29 PORTABLE BUILDING.

- 09/07/2010 Building Name changed from CLASSROOMS 28-29 PORTABLE BUILDING to CLASSROOMS 30 AND 31 PORTABLE BUILDING. Manufacturer's Tag Info changed from Serial #'s Classroom 28 to Classroom 30, and Classroom 29 to Classroom 31. No change to remaining info.

CLASSROOMS 30 AND 31 PORTABLES BUILDINGS

CLASSROOM 30 AND 31 PORTABLE BUILDING

BASEBOARD MASTIC

1,005 SF

- 02/11/2016 Beige Mastic/Adhesive for 6" Black Baseboard. Sample 16-033-VA03 collected from Classroom 30 Portable, Baseboard, Beige Mastic.

- 03/31/2017 This Material is unchanged as of this date.

- 08/31/2017 This Material is unchanged as of this date.

- 02/16/2018 This Material is unchanged as of this date.

- 08/15/2018 This Material is unchanged as of this date.

- 02/08/2019 This Material is unchanged as of this date.

- 08/16/2019 This Material is unchanged as of this date.

- 02/03/2020 This Material is unchanged as of this date.

- 08/31/2020 This Material is unchanged as of this date.

- 02/12/2021 This Material is unchanged as of this date.

- 08/13/2021 This Material is unchanged as of this date.

- 02/23/2022 This Material is unchanged as of this date.

SURVEY REPORT FOR

VINCI PARK ELEMENTARY SCHOOL

BUILDING NAME				
LOCATION				
MATERIAL TYPE				QTY (APPROXIMATE)
COMMENTS				

SAMPLE NO.	ASBESTOS CONTENT	ASBESTOS NAME	ASBESTOS CODE
16-033-VA03	ND	NONE DETECTED	(ND)

CLASSROOMS 30 AND 31 PORTABLES BUILDINGS

CLASSROOM 30 AND 31 PORTABLE BUILDING

CARPET MASTIC 1,920 SF

- 02/11/2016 Yellow Brown Mastic/Adhesive for Gray/Black Carpet. Sample 16-033-VA04 collected from Classroom 30 Portable, Floor Carpet, Yellow Brown Mastic.
- 03/31/2017 This Material is unchanged as of this date.
- 08/31/2017 This Material is unchanged as of this date.
- 02/16/2018 This Material is unchanged as of this date.
- 08/15/2018 This Material is unchanged as of this date.
- 02/08/2019 This Material is unchanged as of this date.
- 08/16/2019 This Material is unchanged as of this date.
- 02/03/2020 This Material is unchanged as of this date.
- 08/31/2020 This Material is unchanged as of this date.
- 02/12/2021 This Material is unchanged as of this date.
- 08/13/2021 This Material is unchanged as of this date.
- 02/23/2022 This Material is unchanged as of this date.

16-033-VA04	ND	NONE DETECTED	(ND)
-------------	----	---------------	--------

CLASSROOMS 30 AND 31 PORTABLES BUILDINGS

PORTABLE CLASSROOMS 30 AND 31

PORTABLE BUILDING 1,920 SF

- 09/08/2005 New 1996 Construction Relocatable Buildings per Manufacturer's Tag information.
- 09/07/2010 Location Description changed from PORTABLE CLASSROOMS 28 -29 to PORTABLE CLASSROOMS 30 AND 31. No other changes as of this date.
- 03/07/2014 This Material is unchanged as of this date.
- 08/29/2014 This Material is unchanged as of this date.
- 03/19/2015 This Material is unchanged as of this date.

SURVEY REPORT FOR

VINCI PARK ELEMENTARY SCHOOL

BUILDING NAME

LOCATION

MATERIAL TYPE

QTY (APPROXIMATE)

COMMENTS

SAMPLE NO.	ASBESTOS CONTENT	ASBESTOS NAME	ASBESTOS CODE
09/17/2015	This Material is unchanged as of this date.		
03/18/2016	This Material is unchanged as of this date.		
09/16/2016	This Material is unchanged as of this date.		
03/31/2017	This Material is unchanged as of this date.		
08/31/2017	This Material is unchanged as of this date.		
02/16/2018	This Material is unchanged as of this date.		
08/15/2018	This Material is unchanged as of this date.		
02/08/2019	This Material is unchanged as of this date.		
08/16/2019	This Material is unchanged as of this date.		
02/03/2020	This Material is unchanged as of this date.		
08/31/2020	This Material is unchanged as of this date.		
02/12/2021	This Material is unchanged as of this date.		
08/13/2021	This Material is unchanged as of this date.		
02/23/2022	This Material is unchanged as of this date.		
05-212.NS	NEW	NO SAMPLE	(NS)

SURVEY REPORT FOR

VINCI PARK ELEMENTARY SCHOOL

BUILDING NAME				
LOCATION				
MATERIAL TYPE				QTY (APPROXIMATE)
COMMENTS				

SAMPLE NO.	ASBESTOS CONTENT	ASBESTOS NAME	ASBESTOS CODE
------------	------------------	---------------	---------------

MAIN BUILDING

MAIN BUILDING

ADMIN OFFICES, LIBRARY OFFICES, AND MULTI-PURPOSE ROOM

CEMENTITIOUS WALL PANEL

400 SF

09/08/2005	Cementitious Window Panels. This Material is in GOOD condition as of this date.
03/07/2014	Material Location changed from ALL CLASSROOMS AND ADMIN OFFICES to ADMIN OFFICES, LIBRARY OFFICES, AND MULTI-PURPOSE ROOM. No other changes as of this date.
08/29/2014	This Material is unchanged as of this date.
03/19/2015	This Material is unchanged as of this date.
09/17/2015	This Material is unchanged as of this date.
03/18/2016	This Material is unchanged as of this date.
09/16/2016	New Materials observed. Some areas have been replaced with New Wood Panels. No other changes as of this date.
03/31/2017	This Material is unchanged as of this date.
08/31/2017	This Material is unchanged as of this date.
02/16/2018	This Material is unchanged as of this date.
08/15/2018	This Material is unchanged as of this date.
02/08/2019	This Material is unchanged as of this date.
08/16/2019	This Material is unchanged as of this date.
02/03/2020	This Material is unchanged as of this date.
08/31/2020	This Material is unchanged as of this date.
02/12/2021	This Material is unchanged as of this date.
08/13/2021	This Material is unchanged as of this date.
02/23/2022	This Material is unchanged as of this date.

05-212AAA	ASSUMED	NO SAMPLE	(NS)
-----------	---------	-----------	--------

SURVEY REPORT FOR

VINCI PARK ELEMENTARY SCHOOL

BUILDING NAME					
LOCATION					
MATERIAL TYPE				QTY (APPROXIMATE)	
COMMENTS					

SAMPLE NO.	ASBESTOS CONTENT	ASBESTOS NAME	ASBESTOS CODE
------------	------------------	---------------	---------------

MAIN BUILDING

ALL CLASSROOMS, ADMIN OFFICES, LIBRARY OFFICE, ALL OFFICE, AND KITCHEN STORAGE ROOM

SUSPENDED CEILING TILE 24,250 SF

09/08/2005	2'X4' SUSPENDED CEILING TILE. Tiles are White with a pitted mark form pattern. This Material is in GOOD condition as of this date. (Original Entry updated 03/19/15.)
05/15/2009	1 Tile is broken in Classroom 6. This Material is in FAIR condition as of this date.
09/11/2009	Material remains in <5% physical damage. Additional damage observed in the form of <10% Water Damage in Utility room, across from main office. No other changes as of this date.
03/12/2010	Additional damage observed in the form of 2 Tiles broken located above the Conference Room entry door in hallway, (adjacent to Administration offices). No other changes as of this date.
09/07/2010	Location Description changed from ALL CLASSROOMS AND ADMIN OFFICES to ALL CLASSROOMS, ADMIN OFFICES AND LIBRARY OFFICE. Additional damage observed in the form of Classroom 17, 1 Tile water damaged; Classroom 18, 1 Tile water damaged outside of room; Classroom 9, 2 Tiles water damaged outside of room and 1 Tile in room; and Classroom 26, 1 Tile broken. Also, 1 Tile is missing at Custodian room. No other changes as of this date.
12/02/2011	Location Description changed from ALL CLASSROOMS, ADMIN OFFICES AND LIBRARY OFFICE to ALL CLASSROOMS, ADMIN OFFICES, LIBRARY OFFICE, ALL OFFICE, AND KITCHEN STORAGE ROOM. Additional damage observed - in the form of: Classroom 9, 3 water damaged Tiles; Classroom 14, 4 water damaged Tiles; Classroom 21, 1 Tile water damaged; Classroom 22 & 23, each have 1 Tile water damaged ; and Classroom 26, 2 Tiles water damaged. Also, Classroom 1 has 1 Tile cracked; Classrooms 21, 22 and 24 each have 1 Tile broken;' and Classroom 26, 1 additional Tile broken. No other changes as of this date.
10/12/2012	Additional Damage - in the form of Classroom 4, 1 Water Stained Tile; Classroom 20, 2 Water Stained Tiles; and, Assistant Principal's Office, 5 Water Stained Tiles. No other changes as of this date.
04/05/2013	Material condition Re-Assessed and Repairs observed in Classrooms 20, 24 & 26. Also, 1 Tile is Water Damaged in Main Office. Material remains in FAIR condition. No other changes as of this date.
03/07/2014	Additional Damage observed. 2 Tiles Water Damaged in the Reading Room and 1 Tile broken in Classroom 26. No other changes as of this date.
08/29/2014	This Material is unchanged as of this date.
03/19/2015	Tiles are White with a Pitted Mark Form Pattern. Original Entry updated. This Material is unchanged as of this date.

SURVEY REPORT FOR

VINCI PARK ELEMENTARY SCHOOL

BUILDING NAME

LOCATION

MATERIAL TYPE

COMMENTS

QTY (APPROXIMATE)

SAMPLE NO.	ASBESTOS CONTENT	ASBESTOS NAME	ASBESTOS CODE
------------	------------------	---------------	---------------

09/17/2015	Damage Re-Assessed. All Damage repaired in Classroom 6. Damage Re-Assessed and are now as follows for the following rooms: Utility Room Across Main Office has 1 Tile Water Damaged, Classroom 4 has 1 Tile Physically Damaged, Classroom 14 has 2 Tiles Water Damaged and 1 Tile Physically Damaged, Classroom 17 has 2 Tiles Water Damaged and Classroom 21 has 2 Tiles Water Damaged and 1 Tile Physically Damaged. The Reading Room has 2 Tiles Water Damaged by Red-Pod. Additional Damage found in New Areas. The Music Room has 4 Tiles Water Damaged, Classroom 10 has 1 Tile Water Damaged and 1 Tile Physically Damaged, Classroom 13 has 1 Tile Water Damaged, Classroom 20 has 1 Tile Physically Damaged, Classroom 27 has 2 Tiles Physically Damaged and Classroom 8 has 1 Tile Water Damaged. No other changes as of this date.		
02/11/2016	Sample 16-033-VA17 collected from Main Building, Classroom 9, 2'x4' Pitted Mark Suspended Ceiling Tile. Sample 16-033-VA54 collected from Main Building, Classroom 14, 2'x4' Pitted Mark Suspended Ceiling Tile. Sample 16-033-VA71 collected from Main Building, Classroom 22, 2'x4' Pitted Mark Suspended Ceiling Tile.		
03/18/2016	Additional Damage observed. Damages are: Classroom 17 now has 3 Tiles with Water Damage; Classroom 22 has 1 Tile with Water Damage; Classroom 23 has 1 Tile with Water Damage; VP Office has 4 Tiles with Water Damage; Custodial Room has 1 Tile with Physical Damage; and PTA Room has 1 Tile with Physical Damage. Damage in Classroom 4 has been Repaired. No other changes as of this date.		
09/16/2016	Damages partially repaired. All previously noted Damage has been Repaired. Room 15 has 1 Tile with stains. No other changes as of this date.		
03/31/2017	Additional Damage Observed. 2 Tiles have cut hols in them with rough edges in Classroom 6. 1 Tile with Water Damage in Classroom 9. 1 Tile with Water Damage in RSP Room. No other changes as of this date.		
08/31/2017	Additional Damage Observed. Classroom 6 has 1 Cracked Tile. Classroom 7 has 2 Tiles Broken. No other changes as of this date.		
02/16/2018	This Material is unchanged as of this date.		
08/15/2018	This Material is unchanged as of this date.		
02/08/2019	This Material is unchanged as of this date.		
08/16/2019	Additional Damage Observed. <5% Physical Damage in the form of 2 Broken Ceiling Tiles in Classroom 16. ESL Office has 1 Broken Ceiling Tile. Material remains in FAIR condition overall. No other changes as of this date.		
02/03/2020	This Material is unchanged as of this date.		
08/31/2020	This Material is unchanged as of this date.		
02/12/2021	This Material is unchanged as of this date.		
08/13/2021	This Material is unchanged as of this date.		
02/23/2022	This Material is unchanged as of this date.		

05-212AAA	ASSUMED	NO SAMPLE	(NS)
-----------	---------	-----------	--------

16-033-VA17	ND	NONE DETECTED	(ND)
-------------	----	---------------	--------

SF=Sq. Ft, l=Inches, LF=Linear Ft., N=Number, EA=Each

HazMat Doc. All Rights Reserved.

SURVEY REPORT FOR

VINCI PARK ELEMENTARY SCHOOL

BUILDING NAME					
LOCATION					
MATERIAL TYPE				QTY (APPROXIMATE)	
COMMENTS					

SAMPLE NO.	ASBESTOS CONTENT	ASBESTOS NAME	ASBESTOS CODE
16-033-VA54	ND	NONE DETECTED	(ND)
16-033-VA71	ND	NONE DETECTED	(ND)

MAIN BUILDING

ALL CLASSROOMS, OFFICES, POD AREAS, AND HALLWAYS

PRESSED WOOD WALL PANEL

17,100 SF

03/06/2007	4'x10' Pressed Wood Wall Panel with Vinyl Wall Cover, (over Gypsum Wallboard System in some areas). This Material is in GOOD condition as of this date.
03/07/2014	This Material is unchanged as of this date.
08/29/2014	This Material is unchanged as of this date.
03/19/2015	This Material is unchanged as of this date.
09/17/2015	Damages observed. Classroom 20 has a 1 SF hole and Classroom 19 has minor holes. Material condition changed from GOOD to FAIR overall. No other changes as of this date.
03/18/2016	This Material is unchanged as of this date.
09/16/2016	Additional Damage observed and Partial Repairs observed. Room 9 has 1 LF of cuts. All other areas have been repaired. No other changes as of this date.
03/31/2017	This Material is unchanged as of this date.
08/31/2017	This Material is unchanged as of this date.
02/16/2018	This Material is unchanged as of this date.
08/15/2018	Repairs Observed. Damages in Classroom 20 has been Repaired. Other pervious Damages still Remains. No other changes as of this date.
02/08/2019	This Material is unchanged as of this date.
08/16/2019	This Material is unchanged as of this date.
02/03/2020	This Material is unchanged as of this date.
08/31/2020	This Material is unchanged as of this date.
02/12/2021	This Material is unchanged as of this date.
08/13/2021	This Material is unchanged as of this date.
02/23/2022	This Material is unchanged as of this date.

05-212AAA	ASSUMED	NO SAMPLE	(NS)
-----------	---------	-----------	--------

SURVEY REPORT FOR

VINCI PARK ELEMENTARY SCHOOL

BUILDING NAME				
LOCATION				
MATERIAL TYPE				QTY (APPROXIMATE)
COMMENTS				

SAMPLE NO.	ASBESTOS CONTENT	ASBESTOS NAME	ASBESTOS CODE
------------	------------------	---------------	---------------

MAIN BUILDING

ALL CLASSROOMS, OFFICES, POD AREAS, AND HALLWAYS

PRESSED WOOD WALL PANEL MASTIC 17,100 SF

03/06/2007	Mastic/Adhesive for 4'x10' Pressed Wood Wall Panel (with Vinyl Wall Cover over Gypsum Wallboard System in some areas). This Material is in GOOD condition as of this date.
03/07/2014	This Material is unchanged as of this date.
08/29/2014	This Material is unchanged as of this date.
03/19/2015	This Material is unchanged as of this date.
09/17/2015	This Material is unchanged as of this date.
03/18/2016	This Material is unchanged as of this date.
09/16/2016	Additional Damage observed and Partial Repairs observed. Room 9 has 1 LF of cuts. All other areas have been repaired. No other changes as of this date.
03/31/2017	This Material is unchanged as of this date.
08/31/2017	This Material is unchanged as of this date.
02/16/2018	This Material is unchanged as of this date.
08/15/2018	Repairs Observed. Damages in Classroom 20 has been Repaired. Other pervious Damages still Remains. No other changes as of this date.
02/08/2019	This Material is unchanged as of this date.
08/16/2019	This Material is unchanged as of this date.
02/03/2020	This Material is unchanged as of this date.
08/31/2020	This Material is unchanged as of this date.
02/12/2021	This Material is unchanged as of this date.
08/13/2021	This Material is unchanged as of this date.
02/23/2022	This Material is unchanged as of this date.

05-212 AAA	ASSUMED	NO SAMPLE	(NS)
------------	---------	-----------	--------

SURVEY REPORT FOR

VINCI PARK ELEMENTARY SCHOOL

BUILDING NAME				
LOCATION				
MATERIAL TYPE				QTY (APPROXIMATE)
COMMENTS				

SAMPLE NO.	ASBESTOS CONTENT	ASBESTOS NAME	ASBESTOS CODE
------------	------------------	---------------	---------------

MAIN BUILDING

ALL CLASSROOMS, OFFICES, POD AREAS, AND HALLWAYS

VINYL WALL COVER 17,100 SF

09/08/2005	Vinyl Wall Cover, (on 4'x10' Pressed Wood Wall Panel over Gypsum Wallboard System in some areas). This Material is in GOOD condition as of this date. (Original entry updated 03/06/07)
03/06/2007	Material Description changed from ' 4'x8' Vinyl Covered Wood Wall Panels. ' to ' Vinyl Wall Cover, (on 4'x10' Pressed Wood Wall Panel over Gypsum Wallboard System in some areas). ' Pressed Wood Wall Panel entry added to reflect this fact. No other changes as of this date.
09/27/2013	Friability changed from Low to Non. No other changes as of this date.
03/07/2014	This Material is unchanged as of this date.
08/29/2014	This Material is unchanged as of this date.
03/19/2015	This Material is unchanged as of this date.
09/17/2015	Damages observed. Classroom 20 has a 1 SF hole and Classroom 19 has minor holes. Material condition changed from GOOD to FAIR overall. Friability changed from Non-Friable to Friable. No other changes as of this date.
03/18/2016	This Material is unchanged as of this date.
09/16/2016	Additional Damage observed and Partial Repairs observed. Room 9 has 1 LF of cuts. All other areas have been repaired. No other changes as of this date.
03/31/2017	This Material is unchanged as of this date.
08/31/2017	This Material is unchanged as of this date.
02/16/2018	This Material is unchanged as of this date.
08/15/2018	Repairs Observed. Damages in Classroom 20 has been Repaired. Other pervious Damages still Remains. No other changes as of this date.
02/08/2019	This Material is unchanged as of this date.
08/16/2019	This Material is unchanged as of this date.
02/03/2020	This Material is unchanged as of this date.
08/31/2020	This Material is unchanged as of this date.
02/12/2021	This Material is unchanged as of this date.
08/13/2021	This Material is unchanged as of this date.

SURVEY REPORT FOR

VINCI PARK ELEMENTARY SCHOOL

BUILDING NAME					
LOCATION					
MATERIAL TYPE				QTY (APPROXIMATE)	
COMMENTS					

SAMPLE NO.	ASBESTOS CONTENT	ASBESTOS NAME	ASBESTOS CODE
------------	------------------	---------------	---------------

02/23/2022 This Material is unchanged as of this date.

05-212AAA	ASSUMED	NO SAMPLE	(NS)
-----------	---------	-----------	--------

MAIN BUILDING

ALL CLASSROOMS, OFFICES, POD AREAS, AND HALLWAYS

VINYL WALL COVER MASTIC

17,100 SF

09/08/2005	Mastic/Adhesive for Vinyl Wall Cover, (on 4'x10' Pressed Wood Wall Panel over Gypsum Wallboard System in some areas). This Material is in GOOD condition as of this date. (Original entry updated 03/06/07)
03/06/2007	Material Description changed from ' MASTIC/Adhesive fOR VINYL COVERING oN 4'X8' VINYL COVERED PRESSED WOOD WALL PANELS. ' to ' Mastic/Adhesive for Vinyl Wall Cover, (on 4'x10' Pressed Wood Wall Panel over Gypsum Wallboard System in some areas). ' Pressed Wood Wall Panel entry added to reflect this fact. No other changes as of this date.
03/07/2014	This Material is unchanged as of this date.
08/29/2014	This Material is unchanged as of this date.
03/19/2015	This Material is unchanged as of this date.
09/17/2015	Damages observed, Classroom 20 has a 1 SF hole, Classroom 19 has minor holes and Classroom 8 has 2 SF of peeling above door. Material condition changed from GOOD to FAIR overall as of this date. Friability changed from Non-Friable to Friable to reflect this change. No other change as of this date.
03/18/2016	This Material is unchanged as of this date.
09/16/2016	Additional Damage observed and Partial Repairs observed. Room 9 has 1 LF of cuts. All other areas have been repaired. No other changes as of this date.
03/31/2017	This Material is unchanged as of this date.
08/31/2017	This Material is unchanged as of this date.
02/16/2018	This Material is unchanged as of this date.
08/15/2018	Repairs Observed. Damages in Classroom 20 has been Repaired. Other pervious Damages still Remains. No other changes as of this date.
02/08/2019	This Material is unchanged as of this date.
08/16/2019	This Material is unchanged as of this date.
02/03/2020	This Material is unchanged as of this date.
08/31/2020	This Material is unchanged as of this date.

SURVEY REPORT FOR

VINCI PARK ELEMENTARY SCHOOL

BUILDING NAME					
LOCATION					
MATERIAL TYPE					QTY (APPROXIMATE)
COMMENTS					

SAMPLE NO.	ASBESTOS CONTENT	ASBESTOS NAME	ASBESTOS CODE
------------	------------------	---------------	---------------

02/12/2021 This Material is unchanged as of this date.

08/13/2021 This Material is unchanged as of this date.

02/23/2022 This Material is unchanged as of this date.

05-212AAA	ASSUMED	NO SAMPLE	(NS)
-----------	---------	-----------	--------

MAIN BUILDING

ALL PODS

WALL TILE

2,400 SF

03/06/2007 2'x4' Acoustic Wall Tile. Tiles are White with a Spray on Texture appearance on Fiberglass Panels. This Material is in GOOD condition as of this date. (Original Entry updated 03/19/15.)

03/07/2014 This Material is unchanged as of this date.

08/29/2014 This Material is unchanged as of this date.

03/19/2015 Tiles are White with a Spray on Texture appearance on Fiberglass Panels. Original Entry updated. This Material is unchanged as of this date.

09/17/2015 This Material is unchanged as of this date.

02/11/2016 Sample 16-033-VA32 collected from Main Building, White Pod, Upper Wall 2'x4' Fiberglass Panel.

03/18/2016 This Material is unchanged as of this date.

09/16/2016 This Material is unchanged as of this date.

03/31/2017 This Material is unchanged as of this date.

08/31/2017 This Material is unchanged as of this date.

02/16/2018 This Material is unchanged as of this date.

08/15/2018 This Material is unchanged as of this date.

02/08/2019 This Material is unchanged as of this date.

08/16/2019 This Material is unchanged as of this date.

02/03/2020 This Material is unchanged as of this date.

08/31/2020 Damage Observed. <5% Physical Damage in the form of 1 SF Dent on West Wall in Red Pod. 1 LF of Cuts on West Wall of White Pod. 2 Tiles have holes on West Wall of Blue Pod. Material condition changed from GOOD to FAIR overall. Friability updated from Non-Friable to Friable. No other changes as of this date.

SURVEY REPORT FOR

VINCI PARK ELEMENTARY SCHOOL

BUILDING NAME

LOCATION

MATERIAL TYPE

QTY (APPROXIMATE)

COMMENTS

SAMPLE NO.	ASBESTOS CONTENT	ASBESTOS NAME	ASBESTOS CODE
------------	------------------	---------------	---------------

02/12/2021 This Material is unchanged as of this date.

08/13/2021 This Material is unchanged as of this date.

02/23/2022 This Material is unchanged as of this date.

07-044AAA	ASSUMED	NO SAMPLE	(NS)
16-033-VA32	ND	NONE DETECTED	(ND)

MAIN BUILDING

ALL PODS

WALL TILE MASTIC

2,400 SF

03/06/2007 Mastic/Adhesive for 2'x4' Acoustic Wall Tile. Tiles are White with a Spray on Texture appearance on Fiberglass Panels. This Material is in GOOD condition as of this date (Original Entry updated 03/19/15).

03/07/2014 This Material is unchanged as of this date.

08/29/2014 This Material is unchanged as of this date.

03/19/2015 Tiles are White with a Spray on Texture appearance on Fiberglass Panels. Original Entry updated. This Material is unchanged as of this date.

09/17/2015 This Material is unchanged as of this date.

02/11/2016 Sample 16-033-VA33 collected from Main Building, White Pod, Upper Wall 2'x4' Fiberglass Panel Black Mastic.

03/18/2016 This Material is unchanged as of this date.

09/16/2016 This Material is unchanged as of this date.

03/31/2017 This Material is unchanged as of this date.

08/31/2017 This Material is unchanged as of this date.

02/16/2018 This Material is unchanged as of this date.

08/15/2018 This Material is unchanged as of this date.

02/08/2019 This Material is unchanged as of this date.

08/16/2019 This Material is unchanged as of this date.

02/03/2020 This Material is unchanged as of this date.

SURVEY REPORT FOR

VINCI PARK ELEMENTARY SCHOOL

BUILDING NAME					
LOCATION					
MATERIAL TYPE					QTY (APPROXIMATE)
COMMENTS					

SAMPLE NO.	ASBESTOS CONTENT	ASBESTOS NAME	ASBESTOS CODE
08/31/2020	Damage Observed. <5% Physical Damage in the form of 1 SF Dent on West Wall in Red Pod. 1 LF of Cuts on West Wall of White Pod. 2 Tiles have holes on West Wall of Blue Pod. Material condition changed from GOOD to FAIR overall. Friability updated from Non-Friable to Friable. No other changes as of this date.		
02/12/2021	This Material is unchanged as of this date.		
08/13/2021	This Material is unchanged as of this date.		
02/23/2022	This Material is unchanged as of this date.		
07-044AAA	ASSUMED	NONE DETECTED	(ND)
16-033-VA33	2%	CHRYSOTILE	(CH)

MAIN BUILDING

ALL PODS, CLASSROOMS, OFFICES, LIBRARY, AND HALLWAY

VINYL WALL COVER 15,000 SF

09/07/2010	Vinyl Wall Cover, (over Gypsum Wallboard System). This Material is in GOOD condition as of this date.
12/02/2011	Damage Observed. <5% Physical Damage - in the form of approximately 1 SF is damaged at entry of Main Hallway, next to Conference Room. Material condition changed from GOOD to FAIR overall as of this date. Friability changed from NON to LOW. No other changes as of this date.
03/07/2014	This Material is unchanged as of this date.
08/29/2014	This Material is unchanged as of this date.
03/19/2015	This Material is unchanged as of this date.
09/17/2015	Additional Damage observed. Main Hallway by Front Entrance has 1 SF of peeling. No other changes as of this date.
02/11/2016	Sample 16-033-VA11 collected from Main Building, White Pod-40, Wall Vinyl Wall Covered.
03/18/2016	This Material is unchanged as of this date.
09/16/2016	Repairs observed. Damages repaired as of this date. Material Condition changed from FAIR to GOOD. No other changes as of this date.
03/31/2017	This Material is unchanged as of this date.
08/31/2017	This Material is unchanged as of this date.
02/16/2018	This Material is unchanged as of this date.
08/15/2018	This Material is unchanged as of this date.

SURVEY REPORT FOR

VINCI PARK ELEMENTARY SCHOOL

BUILDING NAME

LOCATION

MATERIAL TYPE

COMMENTS

QTY (APPROXIMATE)

SAMPLE NO.	ASBESTOS CONTENT	ASBESTOS NAME	ASBESTOS CODE
------------	------------------	---------------	---------------

02/08/2019	This Material is unchanged as of this date.
08/16/2019	This Material is unchanged as of this date.
02/03/2020	This Material is unchanged as of this date.
08/31/2020	This Material is unchanged as of this date.
02/12/2021	This Material is unchanged as of this date.
08/13/2021	This Material is unchanged as of this date.
02/23/2022	This Material is unchanged as of this date.

10-174AAA	ASSUMED	NO SAMPLE	(NS)
16-033VA-11	ND	NONE DETECTED	(ND)

MAIN BUILDING

ALL PODS, CLASSROOMS, OFFICES, LIBRARY, AND HALLWAY

VINYL WALL COVER MASTIC

15,000 SF

09/07/2010	Mastic/Adhesive for Vinyl Wall Cover, (over Gypsum Wallboard System). This Material is in GOOD condition as of this date.
12/02/2011	Damage Observed. <5% Physical Damage - in the form of approximately 1 SF is damaged at entry of Main Hallway, next to Conference Room. Material condition changed from GOOD to FAIR overall as of this date. Friability changed from NON to LOW. No other changes as of this date.
03/07/2014	This Material is unchanged as of this date.
08/29/2014	This Material is unchanged as of this date.
03/19/2015	This Material is unchanged as of this date.
09/17/2015	Additional Damage observed. Main Hallway by Front Entrance has 1 SF of peeling. No other changes as of this date.
02/11/2016	Sample 16-033-VA12 collected from Main Building, White Pod-40, Wall Vinyl Wall Covered Mastic only.
03/18/2016	This Material is unchanged as of this date.
09/16/2016	Repairs observed. Damages repaired as of this date. Material Condition changed from FAIR to GOOD. No other changes as of this date.
03/31/2017	This Material is unchanged as of this date.
08/31/2017	This Material is unchanged as of this date.

SURVEY REPORT FOR

VINCI PARK ELEMENTARY SCHOOL

BUILDING NAME

LOCATION

MATERIAL TYPE

QTY (APPROXIMATE)

COMMENTS

SAMPLE NO.	ASBESTOS CONTENT	ASBESTOS NAME	ASBESTOS CODE
02/16/2018	This Material is unchanged as of this date.		
08/15/2018	This Material is unchanged as of this date.		
02/08/2019	This Material is unchanged as of this date.		
08/16/2019	This Material is unchanged as of this date.		
02/03/2020	This Material is unchanged as of this date.		
08/31/2020	This Material is unchanged as of this date.		
02/12/2021	This Material is unchanged as of this date.		
08/13/2021	This Material is unchanged as of this date.		
02/23/2022	This Material is unchanged as of this date.		
10-174AAA	ASSUMED	NO SAMPLE	(NS)
16-033-VA12	ND	NONE DETECTED	(ND)

MAIN BUILDING

ALL RESTROOMS

MORTAR MISCELLANEOUS

680 SF

03/12/2010	Grout/Mortar for 12"x12" Ceramic Floor Tiles (Tan in Staff's Restrooms, and Gray in Students' Restrooms). (Apparent New Material identified by the AHERA accredited Inspector). This Material is in GOOD condition as of this date.
03/07/2014	This Material is unchanged as of this date.
08/29/2014	This Material is unchanged as of this date.
03/19/2015	This Material is unchanged as of this date.
09/17/2015	This Material is unchanged as of this date.
02/11/2016	Sample 16-033-VA28 collected from Main Building, Boys Restroom-34, 12" Ceramic Floor Tile Grout and Mortar. Sample 16-033-VA63 collected from Main Building, Girls Restroom-42, 12" Ceramic Floor Tile Brown Grout. 16-033-VA64 collected from Main Building, Girls Restroom-42, 12" Ceramic Floor Tile Gray Mortar Bed. Sample 16-033-VA83 collected from Main Building, Men's Restroom-57, 12"x12" Ceramic Floor Tile, Light Brown Grout. Sample 16-033-VA84 collected from Main Building, Men's Restroom-57, 12"x12" Ceramic Floor Tile, Gray Mortar Bed.
03/18/2016	This Material is unchanged as of this date.
09/16/2016	This Material is unchanged as of this date.

SURVEY REPORT FOR

VINCI PARK ELEMENTARY SCHOOL

BUILDING NAME

LOCATION

MATERIAL TYPE

COMMENTS

QTY (APPROXIMATE)

SAMPLE NO.	ASBESTOS CONTENT	ASBESTOS NAME	ASBESTOS CODE
------------	------------------	---------------	---------------

03/31/2017	This Material is unchanged as of this date.		
08/31/2017	This Material is unchanged as of this date.		
02/16/2018	This Material is unchanged as of this date.		
08/15/2018	This Material is unchanged as of this date.		
02/08/2019	This Material is unchanged as of this date.		
08/16/2019	This Material is unchanged as of this date.		
02/03/2020	This Material is unchanged as of this date.		
08/31/2020	This Material is unchanged as of this date.		
02/12/2021	This Material is unchanged as of this date.		
08/13/2021	This Material is unchanged as of this date.		
02/23/2022	This Material is unchanged as of this date.		

10-052AAA	ASSUMED	NO SAMPLE	(NS)
16-033-VA28	ND	NONE DETECTED	(ND)
16-033-VA63	ND	NONE DETECTED	(ND)
16-033-VA64	ND	NONE DETECTED	(ND)
16-033-VA83	ND	NONE DETECTED	(ND)
16-033-VA84	ND	NONE DETECTED	(ND)

MAIN BUILDING

ENTIRE BUILDING

BASEBOARD MASTIC

7,800 LF

09/16/2016	Mastic/Adhesive for 4" and 6" Dark Gray Baseboard. New Material installed during the Summer 2016 Flooring project. This Material is in GOOD condition as of this date.		
03/31/2017	This Material is unchanged as of this date.		
08/31/2017	This Material is unchanged as of this date.		
02/16/2018	This Material is unchanged as of this date.		
08/15/2018	This Material is unchanged as of this date.		
02/08/2019	This Material is unchanged as of this date.		

SURVEY REPORT FOR

VINCI PARK ELEMENTARY SCHOOL

BUILDING NAME

LOCATION

MATERIAL TYPE

COMMENTS

QTY (APPROXIMATE)

SAMPLE NO.	ASBESTOS CONTENT	ASBESTOS NAME	ASBESTOS CODE
------------	------------------	---------------	---------------

08/16/2019 This Material is unchanged as of this date.

02/03/2020 This Material is unchanged as of this date.

08/31/2020 This Material is unchanged as of this date.

02/12/2021 This Material is unchanged as of this date.

08/13/2021 This Material is unchanged as of this date.

02/23/2022 This Material is unchanged as of this date.

16-213AAA	NEW	NO SAMPLE	(NS)
-----------	-----	-----------	--------

MAIN BUILDING

ENTIRE BUILDING

FIRE DOOR CORE INSULATION

2,000 SF

03/06/2007 Fire Door Core Insulation. (20 EA Double Doors; 60 EA Single Doors). This Material is in GOOD condition as of this date.

03/07/2014 This Material is unchanged as of this date.

08/29/2014 This Material is unchanged as of this date.

03/19/2015 This Material is unchanged as of this date.

09/17/2015 This Material is unchanged as of this date.

03/18/2016 This Material is unchanged as of this date.

09/16/2016 This Material is unchanged as of this date.

03/31/2017 This Material is unchanged as of this date.

08/31/2017 This Material is unchanged as of this date.

02/16/2018 This Material is unchanged as of this date.

08/15/2018 This Material is unchanged as of this date.

02/08/2019 This Material is unchanged as of this date.

08/16/2019 This Material is unchanged as of this date.

02/03/2020 This Material is unchanged as of this date.

08/31/2020 This Material is unchanged as of this date.

SF= Sq. Ft, I=Inches, LF=Linear Ft., N=Number, EA=Each

HazMat Doc. All Rights Reserved.

SURVEY REPORT FOR

VINCI PARK ELEMENTARY SCHOOL

BUILDING NAME					
LOCATION					
MATERIAL TYPE				QTY (APPROXIMATE)	
COMMENTS					

SAMPLE NO.	ASBESTOS CONTENT	ASBESTOS NAME	ASBESTOS CODE
------------	------------------	---------------	---------------

02/12/2021 This Material is unchanged as of this date.

08/13/2021 This Material is unchanged as of this date.

02/23/2022 This Material is unchanged as of this date.

07-044AAA	ASSUMED	NO SAMPLE	(NS)
-----------	---------	-----------	--------

MAIN BUILDING

ENTIRE BUILDING

SMOOTH WALL MISCELLANEOUS 56,000 SF

09/08/2005 GYPSUM WALLBOARD SYSTEM WALLS AND CEILINGS. This Material is in GOOD condition as of this date.

03/06/2007 Material Description changed from 'GYPSUM WALLBOARD SYSTEM WALLS AND CEILINGS' to 'Gypsum Wallboard System, (under 4'x10' Pressed Wood Wall Panel with Vinyl Wall Cover in some areas)'. No other changes as of this date.

09/07/2010 Material Re-Assessed. Some Walls observed to have Vinyl Cover Drywall. This Material is unchanged as of this date.

12/02/2011 Damage Observed. <10% Water Damage - in the form of approximately 2 SF of Water Damage observed in Boys' Restroom of White Pod. Material condition changed from GOOD to FAIR overall. No other changes as of this date.

09/27/2013 Friability changed from Moderate to Low. No other changes as of this date.

03/07/2014 Approximately 4 SF is Damaged in the Large Closet in the RSP (Music) Room. Friability changed from LOW to MODERATE. No other changes as of this date.

08/29/2014 Material Re-Assessed. Friability changed from Low to Moderate. No other changes as of this date.

03/19/2015 This Material is unchanged as of this date.

09/17/2015 Damage Re-Assessed. Additional Damage observed, Classroom 20 has a 1 SF hole. Damage in RSP (Music) Room was not found possibly due to Vinyl Wall Cover. No other changes as of this date.

02/11/2016 Sample 16-033-VA23 collected from Main Building, Girls Restroom-35, Wall Joint Tape and Mud for Gypsum Board. Sample 16-033-VA24 collected from Main Building, Girls Restroom-35 Wall Gypsum Board. Sample 16-033-VA35 collected from Main Building, White Pod-40, Wall Joint Tape and Mud for Gypsum Board. Sample 16-033-VA36 collected from Main Building, White Pod-40, Wall Gypsum Board. Sample 16-033-VA57 collected from Main Building, Girls Restroom-42, Wall Joint Tape and Mud. Sample 16-033-VA58 collected from Main Building, Girls Restroom-42, Wall Gypsum Board.

03/18/2016 This Material is unchanged as of this date.

09/16/2016 Repairs observed. Damages repaired as of this date. Material Condition changed from FAIR to GOOD. No other changes as of this date.

SURVEY REPORT FOR

VINCI PARK ELEMENTARY SCHOOL

BUILDING NAME

LOCATION

MATERIAL TYPE

QTY (APPROXIMATE)

COMMENTS

SAMPLE NO.	ASBESTOS CONTENT	ASBESTOS NAME	ASBESTOS CODE
------------	------------------	---------------	---------------

03/31/2017	This Material is unchanged as of this date.		
08/31/2017	This Material is unchanged as of this date.		
02/16/2018	This Material is unchanged as of this date.		
08/15/2018	This Material is unchanged as of this date.		
02/08/2019	This Material is unchanged as of this date.		
08/16/2019	This Material is unchanged as of this date.		
02/03/2020	This Material is unchanged as of this date.		
08/31/2020	This Material is unchanged as of this date.		
02/12/2021	This Material is unchanged as of this date.		
08/13/2021	This Material is unchanged as of this date.		
02/23/2022	This Material is unchanged as of this date.		

05-212AAA	ASSUMED	NO SAMPLE	(NS)
16-033-VA23	ND	NONE DETECTED	(ND)
16-033-VA23	ND	NONE DETECTED	(ND)
16-033-VA24	ND	NONE DETECTED	(ND)
16-033-VA35	ND	NONE DETECTED	(ND)
16-033-VA35	ND	NONE DETECTED	(ND)
16-033-VA36	ND	NONE DETECTED	(ND)
16-033-VA57	ND	NONE DETECTED	(ND)
16-033-VA57	ND	NONE DETECTED	(ND)
16-033-VA58	ND	NONE DETECTED	(ND)

MAIN BUILDING

ENTIRE BUILDING

SMOOTH WALL SURFACING

56,000 SF

08/25/2006	SKIM COAT FOR GYPSUM WALLBOARD SYSTEM WALLS AND CEILINGS. This Material is in GOOD condition as of this date.
03/06/2007	Material Description changed from 'SKIM COAT FOR GYPSUM WALLBOARD SYSTEM WALLS AND CEILINGS' to 'SKIM COAT FOR GYPSUM WALLBOARD SYSTEM, (under 4'x10' Pressed Wood Wall Panel with Vinyl Wall Cover in some areas)'. No other changes as of this date.

SURVEY REPORT FOR

VINCI PARK ELEMENTARY SCHOOL

BUILDING NAME					
LOCATION					
MATERIAL TYPE				QTY (APPROXIMATE)	
COMMENTS					

SAMPLE NO.	ASBESTOS CONTENT	ASBESTOS NAME	ASBESTOS CODE
09/07/2010	Material Re-Assessed. Some Walls observed to have Vinyl Cover Drywall. This Material is unchanged as of this date.		
12/02/2011	Damage Observed. <10% Water Damage - in the form of approximately 2 SF of Water Damage observed in Boys' Restroom of White Pod. Material condition changed from GOOD to FAIR overall. No other changes as of this date.		
09/27/2013	Friability changed from Moderate to Low. No other changes as of this date.		
03/07/2014	Approximately 4 SF is Damaged in the Large Closet in the RSP (Music) Room. Friability changed from Low to Moderate. No other changes as of this date.		
08/29/2014	Material Re-Assessed. Friability changed from Low to Moderate. No other changes as of this date.		
03/19/2015	This Material is unchanged as of this date.		
09/17/2015	Damage Re-Assessed. Additional Damage observed, Classroom 20 has a 1 SF hole. Damage in RSP (Music) Room was not found possibly due to Vinyl Wall Cover. No other changes as of this date.		
02/11/2016	Sample 16-033-VA22 collected from Main Building, Girls Restroom-35, Wall Skim Coat and Paint for Gypsum Board. Sample 16-033-VA34 collected from Main Building, White Pod-40, Wall Skim Coat and Paint for Gypsum Board. Sample 16-033-VA56 collected from Girls Restroom-42, Wall Skim Coat and Paint for Gypsum Board.		
03/18/2016	This Material is unchanged as of this date.		
09/16/2016	Repairs observed. Damages repaired as of this date. Material Condition changed from FAIR to GOOD. No other changes as of this date.		
03/31/2017	This Material is unchanged as of this date.		
08/31/2017	This Material is unchanged as of this date.		
02/16/2018	This Material is unchanged as of this date.		
08/15/2018	This Material is unchanged as of this date.		
02/08/2019	This Material is unchanged as of this date.		
08/16/2019	This Material is unchanged as of this date.		
02/03/2020	This Material is unchanged as of this date.		
08/31/2020	This Material is unchanged as of this date.		
02/12/2021	This Material is unchanged as of this date.		
08/13/2021	This Material is unchanged as of this date.		

SURVEY REPORT FOR

VINCI PARK ELEMENTARY SCHOOL

BUILDING NAME

LOCATION

MATERIAL TYPE

COMMENTS

QTY (APPROXIMATE)

SAMPLE NO.	ASBESTOS CONTENT	ASBESTOS NAME	ASBESTOS CODE
------------	------------------	---------------	---------------

02/23/2022 This Material is unchanged as of this date.

06-223AAA	ASSUMED	NO SAMPLE	(NS)
16-033-VA22	ND	NONE DETECTED	(ND)
16-033-VA34	ND	NONE DETECTED	(ND)
16-033-VA34	ND	NONE DETECTED	(ND)
16-033-VA56	ND	NONE DETECTED	(ND)

MAIN BUILDING

EXTERIOR WALLS

ROUGH WALL

4,000 SF

09/08/2005 STUCCO WALLS. This Material is in GOOD condition as of this date.

03/06/2007 Material Description changed from 'Stucco Walls' to 'Stucco Exterior Walls'. No other changes as of this date.

03/07/2014 This Material is unchanged as of this date.

08/29/2014 This Material is unchanged as of this date.

03/19/2015 This Material is unchanged as of this date.

09/17/2015 This Material is unchanged as of this date.

02/11/2016 Sample 16-033-VA30 collected from Main Building, Boys Restroom-34, Exterior Wall Gray Stucco.

03/18/2016 This Material is unchanged as of this date.

09/16/2016 Damage observed. <5% Physical Damage - in the form of cracks in the Stucco on the Walls near the Amphitheater. Material condition changed from GOOD to FAIR overall. Friability changed from Non-Friable to Friable. No other changes as of this date.

03/31/2017 Material Re-assessed. Partail Repairs made cracks have been painted over. Damage to Stucco still remains. No other changes as of this date.

08/31/2017 This Material is unchanged as of this date.

02/16/2018 This Material is unchanged as of this date.

08/15/2018 This Material is unchanged as of this date.

02/08/2019 This Material is unchanged as of this date.

08/16/2019 Additional Damage Observed. <5% Physical Damage in the form of 1 SF of Cracked and Chipped Exterior Wall by Entry to Classroom 14. Material remains in FAIR condition overall. No other changes as of this date.

SURVEY REPORT FOR

VINCI PARK ELEMENTARY SCHOOL

BUILDING NAME

LOCATION

MATERIAL TYPE

QTY (APPROXIMATE)

COMMENTS

SAMPLE NO.	ASBESTOS CONTENT	ASBESTOS NAME	ASBESTOS CODE
------------	------------------	---------------	---------------

02/03/2020	This Material is unchanged as of this date.
08/31/2020	Additional Damage Observed. <5% Physical Damage in the form of 15 LF of Cracks on Wall near Classroom 23 Entry. Material remains in FAIR condition overall. No other changes as of this date.
02/12/2021	This Material is unchanged as of this date.
08/13/2021	This Material is unchanged as of this date.
02/23/2022	This Material is unchanged as of this date.

05-212AAA	ASSUMED	NO SAMPLE	(NS)
16-033-VA30	ND	NONE DETECTED	(ND)

MAIN BUILDING

EXTERIOR WALLS

ROUGH WALL SURFACING

4,000 SF

09/08/2005	SKIM COAT FOR STUCCO WALLS. This Material is in GOOD condition as of this date.
03/06/2007	Material Description changed from 'Skim Coat for Stucco Walls' to 'Skim Coat for Stucco Exterior Walls' No other changes as of this date.
03/07/2014	This Material is unchanged as of this date.
08/29/2014	This Material is unchanged as of this date.
03/19/2015	This Material is unchanged as of this date.
09/17/2015	This Material is unchanged as of this date.
02/11/2016	Sample 16-033-VA29 collected from Main Building, Boys Restroom-34, Exterior Wall Skim Coat and Paint for Stucco.
03/18/2016	This Material is unchanged as of this date.
09/16/2016	Damage observed. <5% Physical Damage - in the form of cracks in the Stucco on the Walls near the Amphitheater. Material condition changed from GOOD to FAIR overall. Friability changed from Non-Friable to Friable. No other changes as of this date.
03/31/2017	Material Re-assessed. Partail Repairs made cracks have been painted over. Damage to Stucco still remains. No other changes as of this date.
08/31/2017	This Material is unchanged as of this date.
02/16/2018	This Material is unchanged as of this date.
08/15/2018	This Material is unchanged as of this date.

SURVEY REPORT FOR

VINCI PARK ELEMENTARY SCHOOL

BUILDING NAME

LOCATION

MATERIAL TYPE

QTY (APPROXIMATE)

COMMENTS

SAMPLE NO.	ASBESTOS CONTENT	ASBESTOS NAME	ASBESTOS CODE
------------	------------------	---------------	---------------

02/08/2019	This Material is unchanged as of this date.
08/16/2019	Additional Damage Observed. <5% Physical Damage in the form of 1 SF of Cracked and Chipped Exterior Wall by Entry to Classroom 14. Material remains in FAIR condition overall. No other changes as of this date.
02/03/2020	This Material is unchanged as of this date.
08/31/2020	Additional Damage Observed. <5% Physical Damage in the form of 15 LF of Cracks on Wall near Classroom 23 Entry. Material remains in FAIR condition overall. No other changes as of this date.
02/12/2021	This Material is unchanged as of this date.
08/13/2021	This Material is unchanged as of this date.
02/23/2022	This Material is unchanged as of this date.

05-212AAA	ASSUMED	NO SAMPLE	(NS)
16-033-VA29	ND	NONE DETECTED	(ND)

MAIN BUILDING

F.I.S.

SUSPENDED CEILING TILE 800 SF

02/08/2019	2'x2' Suspended Ceiling Tile. This Material is in GOOD condition as of this date.
08/16/2019	This Material is unchanged as of this date.
02/03/2020	This Material is unchanged as of this date.
08/31/2020	This Material is unchanged as of this date.
02/12/2021	This Material is unchanged as of this date.
08/13/2021	This Material is unchanged as of this date.
02/23/2022	This Material is unchanged as of this date.

19-011AAA	NEW	NO SAMPLE	(NS)
-----------	-----	-----------	--------

MAIN BUILDING

F.I.S.

VINYL SHEETING 1,750 SF

02/08/2019	Multi-Color Vinyl Floor Sheeting. This Material is in GOOD condition as of this date.
08/16/2019	This Material is unchanged as of this date.

SURVEY REPORT FOR

VINCI PARK ELEMENTARY SCHOOL

BUILDING NAME					
LOCATION					
MATERIAL TYPE					QTY (APPROXIMATE)
COMMENTS					

SAMPLE NO.	ASBESTOS CONTENT	ASBESTOS NAME	ASBESTOS CODE
02/03/2020		This Material is unchanged as of this date.	
08/31/2020		This Material is unchanged as of this date.	
02/12/2021		This Material is unchanged as of this date.	
08/13/2021		This Material is unchanged as of this date.	
02/23/2022		This Material is unchanged as of this date.	
19-011AAA	NEW	NO SAMPLE	(NS)

MAIN BUILDING

F.I.S.

VINYL SHEETING BACKING PAPER/MASTIC

1,750 SF

02/08/2019	Backing Paper/Adhesive for Multi-Color Vinyl Floor Sheeting. This Material is in GOOD condition as of this date.
08/16/2019	This Material is unchanged as of this date.
02/03/2020	This Material is unchanged as of this date.
08/31/2020	This Material is unchanged as of this date.
02/12/2021	This Material is unchanged as of this date.
08/13/2021	This Material is unchanged as of this date.
02/23/2022	This Material is unchanged as of this date.

19-011AAA	NEW	NO SAMPLE	(NS)
------------------	------------	------------------	---------------

MAIN BUILDING

KITCHEN

SUSPENDED CEILING TILE

520 SF

12/02/2011	2'x4' Suspended Ceiling Tile, (with Smooth Pattern). Tiles are Drywall Board panels. This Material is in GOOD condition as of this date. (Original Entry updated 03/19/15.)
03/07/2014	This Material is unchanged as of this date.
08/29/2014	This Material is unchanged as of this date.
03/19/2015	Tiles are Drywall Board panels. Original Entry updated. No other changes as of this date.
09/17/2015	This Material is unchanged as of this date.

SURVEY REPORT FOR

VINCI PARK ELEMENTARY SCHOOL

BUILDING NAME					
LOCATION					
MATERIAL TYPE					QTY (APPROXIMATE)
COMMENTS					

SAMPLE NO.	ASBESTOS CONTENT	ASBESTOS NAME	ASBESTOS CODE
03/18/2016	This Material is unchanged as of this date.		
09/16/2016	This Material is unchanged as of this date.		
03/31/2017	This Material is unchanged as of this date.		
08/31/2017	This Material is unchanged as of this date.		
02/16/2018	This Material is unchanged as of this date.		
08/15/2018	This Material is unchanged as of this date.		
02/08/2019	This Material is unchanged as of this date.		
08/16/2019	This Material is unchanged as of this date.		
02/03/2020	This Material is unchanged as of this date.		
08/31/2020	This Material is unchanged as of this date.		
02/12/2021	This Material is unchanged as of this date.		
08/13/2021	This Material is unchanged as of this date.		
02/23/2022	This Material is unchanged as of this date.		

11-202AAA	ASSUMED	NO SAMPLE	(NS)
-----------	---------	-----------	--------

MAIN BUILDING

KITCHEN AND KITCHEN STORAGE ROOM, HUB ROOM DATA(IDF)

VINYL FLOOR TILE 1,500 SF

10/20/2008	12"x12" Beige Vinyl Floor Tile. This Material is in GOOD condition as of this date.
03/07/2014	Material Re-Assessed. Location changed from ALL CLASSROOM ENTRIES AND MIDDLE POD to CLASSROOMS 1-8, 12, 13, 15, 17-20, 20-27 ENTRIES, NURSES ROOM, HUB ROOM, AND STAFF LOUNGE. Quantity changed from 8,000 SF to 2,680 SF. No other changes as of this date.
08/29/2014	This Material is unchanged as of this date.
03/19/2015	This Material is unchanged as of this date.
09/17/2015	This Material is unchanged as of this date.
02/11/2016	Sample 16-033-VA15 collected from Main Building, Classroom 5, 12"x12" Beige Vinyl Floor Tile. Sample 16-033-VA51 collected from Main Building, Classroom 13, 12"x12" Beige Vinyl Floor Tile. Sample 16-033-VA74 collected from Main Building, Classroom 22, 12"x12" Beige Vinyl Floor Tile. Sample 16-033-VA81 collected from Main Building, Kitchen-54, 12"x12" Beige Vinyl Floor Tile.

SURVEY REPORT FOR

VINCI PARK ELEMENTARY SCHOOL

BUILDING NAME

LOCATION

MATERIAL TYPE

COMMENTS

QTY (APPROXIMATE)

SAMPLE NO.	ASBESTOS CONTENT	ASBESTOS NAME	ASBESTOS CODE
------------	------------------	---------------	---------------

03/18/2016	This Material is unchanged as of this date.		
09/16/2016	This Material is unchanged as of this date.		
03/31/2017	This Material is unchanged as of this date.		
08/31/2017	This Material is unchanged as of this date.		
02/16/2018	This Material is unchanged as of this date.		
08/15/2018	This Material is unchanged as of this date.		
02/08/2019	Location Name Changed. Name changed from CLASSROOMS 1-8, 12, 13, 15, 17-20, 20-27 ENTRIES, NURSES ROOM, HUB ROOM, AND STAFF LOUNGE to KITCHEN AND KITCHEN STORAGE ROOM, HUB ROOM DATA(IDF). Quantity changed from 2,680 SF to 1,500 SF. No other changes as of this date.		
08/16/2019	This Material is unchanged as of this date.		
02/03/2020	This Material is unchanged as of this date.		
08/31/2020	This Material is unchanged as of this date.		
02/12/2021	This Material is unchanged as of this date.		
08/13/2021	This Material is unchanged as of this date.		
02/23/2022	This Material is unchanged as of this date.		

08-241AAA	ASSUMED	NO SAMPLE	(NS)
16-033-VA15	ND	NONE DETECTED	(ND)
16-033-VA51	ND	NONE DETECTED	(ND)
16-033-VA74	ND	NONE DETECTED	(ND)
16-033-VA81	ND	NONE DETECTED	(ND)

MAIN BUILDING

KITCHEN AND KITCHEN STORAGE ROOM, HUB ROOM DATA(IDF)

VINYL FLOOR TILE MASTIC

1,500 SF

10/20/2008	Mastic/Adhesive for 12"x12" Beige Vinyl Floor Tile. This Material is in GOOD condition as of this date.
03/07/2014	Material Re-Assessed. Location changed from ALL CLASSROOM ENTRIES AND MIDDLE POD to CLASSROOMS 1-8, 12, 13, 15, 17-20, 20-27 ENTRIES, NURSES ROOM, HUB ROOM, AND STAFF LOUNGE. Quantity changed from 8,000 SF to 2,680 SF. No other changes as of this date.
08/29/2014	This Material is unchanged as of this date.
03/19/2015	This Material is unchanged as of this date.

SF=Sq. Ft, l=Inches, LF=Linear Ft., N=Number, EA=Each

HazMat Doc. All Rights Reserved.

SURVEY REPORT FOR

VINCI PARK ELEMENTARY SCHOOL

BUILDING NAME				
LOCATION				
MATERIAL TYPE				QTY (APPROXIMATE)
COMMENTS				

SAMPLE NO.	ASBESTOS CONTENT	ASBESTOS NAME	ASBESTOS CODE
------------	------------------	---------------	---------------

09/17/2015	This Material is unchanged as of this date.		
02/11/2016	Sample 16-033-VA16 collected from Main Building, Classroom 5, Yellow, Brown, and Black Mastic/Adhesive for 12"x12" Beige Vinyl Floor Tile. Sample 16-033-VA52 collected from Main Building, Classroom 13, 12"x12" Beige Vinyl Floor Tile, Yellow-Brown Mastic/Adhesive. Sample 16-033-VA75 collected from Main Building, Classroom 22, Brown Mastic/Adhesive for 12"x12" Beige Vinyl Floor Tile. Sample 16-033-VA82 collected from Main Building, Kitchen-54, Yellow and Black Mastic/Adhesive for 12"x12" Beige Vinyl Floor Tile.		
03/18/2016	This Material is unchanged as of this date.		
09/16/2016	This Material is unchanged as of this date.		
03/31/2017	This Material is unchanged as of this date.		
08/31/2017	This Material is unchanged as of this date.		
02/16/2018	This Material is unchanged as of this date.		
08/15/2018	This Material is unchanged as of this date.		
02/08/2019	Location Name Changed. Name changed from CLASSROOMS 1-8, 12, 13, 15, 17-20, 20-27 ENTRIES, NURSES ROOM, HUB ROOM, AND STAFF LOUNGE to KITCHEN AND KITCHEN STORAGE ROOM, HUB ROOM DATA(IDF). Quantity changed from 2,680 SF to 1,500 SF. No other changes as of this date.		
08/16/2019	This Material is unchanged as of this date.		
02/03/2020	This Material is unchanged as of this date.		
08/31/2020	This Material is unchanged as of this date.		
02/12/2021	This Material is unchanged as of this date.		
08/13/2021	This Material is unchanged as of this date.		
02/23/2022	This Material is unchanged as of this date.		

08-241AAA	ASSUMED	NO SAMPLE	(NS)
16-033-VA16	ND	NONE DETECTED	(ND)
16-033-VA52	ND	NONE DETECTED	(ND)
16-033-VA75	ND	NONE DETECTED	(ND)
16-033-VA82	ND	NONE DETECTED	(ND)
16-033-VA82	5%	CHRYSTOLE	(CH)

SURVEY REPORT FOR

VINCI PARK ELEMENTARY SCHOOL

BUILDING NAME				
LOCATION				
MATERIAL TYPE			QTY (APPROXIMATE)	
COMMENTS				

SAMPLE NO.	ASBESTOS CONTENT	ASBESTOS NAME	ASBESTOS CODE
------------	------------------	---------------	---------------

MAIN BUILDING

LIBRARY, BLUE POD, WHITE POD, RED POD AND HALLWAY

SUSPENDED CEILING TILE

11,948 SF

09/08/2005	2'X2' CUT SUSPENDED CEILING TILE. Tiles are White with a textured and pin hole pattern. This Material is in GOOD condition as of this date. (Original Entry updated 03/19/15.)
03/06/2007	Damage Observed. <10% Water Damage - in the form of approximately 60 SF in Red Pod area next to Classrooms 7-8. Water damage also in located in Library. This Material is in FAIR condition overall. No other changes as of this date.
11/05/2007	Damages Re-Assessed. Additional 2 Tiles Water Damage outside Classroom 9. No other changes as of this date.
05/15/2009	Additional Damage observed. 1 Tile is Water Damaged in the Library. 1 Tile is Water Damaged in Pod White. No other changes as of this date.
12/02/2011	Additional Damage - in the form of 5 more Tiles are Water Damaged. Also, previously noted 60 SF of Water Damage in Red Pod has changed to 25 SF of Water Damage. No other changes as of this date.
04/05/2013	Previously noted Water Damage to 5 more Tiles is located in White Pod. No other changes as of this date.
03/07/2014	This Material is unchanged as of this date.
08/29/2014	This Material is unchanged as of this date.
03/19/2015	Tiles are White with a textured and pin hole pattern. Original Entry updated. This Material is unchanged as of this date.
09/17/2015	Location and Damage Re-Assessed. Location Description changed from 'LIBRARY, BLUE POD, WHITE POD, AND RED POD' to 'LIBRARY, BLUE POD, WHITE POD, RED POD AND HALLWAY'. Damage Re-Assessed and is as follows for the following room: Library has 4 Tiles Water Damaged. Classroom 9's Damage is incorrectly noted, Material does not exist in the space. Additional Damage observed, Room 1 has 1 Tile Physically Damaged and Main Hallway has 2 Water Damaged. No other changes as of this date.
02/11/2016	Sample 16-033-VA05 collected from Main Building, Red Pod-28, 2'x2' Pin Holes Suspended Ceiling Tile. Sample 16-033-VA19 collected from Main Building, Library-79, 2'x2' Pin and Nail Holes Suspended Ceiling Tile. Sample 16-033-VA20 collected from Main Building, Library-79, 2'x2' Pin Holes Suspended Ceiling Tile. Sample 16-033-VA31 collected from Main Building, White Pod-40, 2'x2' Pin Holes Suspended Ceiling Tile. Sample 16-033-VA65 collected from Main Building, Blue Pod-50, 2'x2' Pin Holes Suspended Ceiling Tile.
03/18/2016	Additional Damage observed. Library now has 5 Tiles with Water Damage. No other changes as of this date.
09/16/2016	Repairs Observed. Damages repaired as of this date. Material Condition changed from FAIR to GOOD. No other changes as of this date.
03/31/2017	This Material is unchanged as of this date.

SURVEY REPORT FOR

VINCI PARK ELEMENTARY SCHOOL

BUILDING NAME

LOCATION

MATERIAL TYPE

QTY (APPROXIMATE)

COMMENTS

SAMPLE NO.	ASBESTOS CONTENT	ASBESTOS NAME	ASBESTOS CODE
08/31/2017	This Material is unchanged as of this date.		
02/16/2018	This Material is unchanged as of this date.		
08/15/2018	Damage Observed. <10% Damage Observed - 7 Tiles have Water Damage and 1 Tile is Broken in Library. Material condition changed from GOOD to FAIR overall. Friability changed from Non-Friable to Friable. No other changes as of this date.		
02/08/2019	This Material is unchanged as of this date.		
08/16/2019	This Material is unchanged as of this date.		
02/03/2020	This Material is unchanged as of this date.		
08/31/2020	Additional Damage Observed. <5% Physical Damage in the form of 5 LF Tiles with Cracks and 1 Tile with Water Stains in Book Storage Room in Library. Material remains in FAIR condition overall. No other changes as of this date.		
02/12/2021	This Material is unchanged as of this date.		
08/13/2021	This Material is unchanged as of this date.		
02/23/2022	This Material is unchanged as of this date.		

05-212AAA	ASSUMED	NO SAMPLE	(NS)
16-033-VA05	ND	NONE DETECTED	(ND)
16-033-VA19	ND	NONE DETECTED	(ND)
16-033-VA20	ND	NONE DETECTED	(ND)
16-033-VA31	ND	NONE DETECTED	(ND)
16-033-VA65	ND	NONE DETECTED	(ND)

MAIN BUILDING

LIBRARY, HALLWAY, ALL CLASSROOMS, WORK ROOM, OFFICE, STAGE, AND ALL PODS.

CARPET MASTIC

28,000 SF

09/16/2016	Mastic/Adhesive for Light Gray, Dark Gray, and Black Carpet. New Material installed during the Summer 2016 Flooring project. This Material is in GOOD condition as of this date.
08/31/2017	This Material is unchanged as of this date.
08/31/2017	This Material is unchanged as of this date.
02/16/2018	This Material is unchanged as of this date.
08/15/2018	This Material is unchanged as of this date.

SURVEY REPORT FOR

VINCI PARK ELEMENTARY SCHOOL

BUILDING NAME

LOCATION

MATERIAL TYPE

QTY (APPROXIMATE)

COMMENTS

SAMPLE NO.	ASBESTOS CONTENT	ASBESTOS NAME	ASBESTOS CODE
------------	------------------	---------------	---------------

02/08/2019 This Material is unchanged as of this date.

08/16/2019 This Material is unchanged as of this date.

02/03/2020 This Material is unchanged as of this date.

08/31/2020 This Material is unchanged as of this date.

02/12/2021 This Material is unchanged as of this date.

08/13/2021 This Material is unchanged as of this date.

02/23/2022 This Material is unchanged as of this date.

16-213AAA	NEW	NO SAMPLE	(NS)
-----------	-----	-----------	--------

MAIN BUILDING

LIBRARY, HALLWAY, ALL CLASSROOMS, WORK ROOM, OFFICES, STAGE AND ALL PODS AND STFF LOUNGE AND RSP/CONFERENCE ROOMS AND STORAGE ROOMS

CARPET MASTIC

28,000 SF

10/20/2008 Mastic/Adhesive for Light Brown/Dark Brown Carpet. This Material is in GOOD condition as of this date.

03/07/2014 This Material is unchanged as of this date.

08/29/2014 This Material is unchanged as of this date.

03/19/2015 This Material is unchanged as of this date.

09/17/2015 This Material is unchanged as of this date.

SURVEY REPORT FOR

VINCI PARK ELEMENTARY SCHOOL

BUILDING NAME					
LOCATION					
MATERIAL TYPE					QTY (APPROXIMATE)
COMMENTS					

SAMPLE NO.	ASBESTOS CONTENT	ASBESTOS NAME	ASBESTOS CODE
------------	------------------	---------------	---------------

02/11/2016 Sample 16-033-VA09 collected from Main Building, Red Pod-28, Floor Carpet, Yellow-Brown Mastic. Sample 16-033-VA10 collected from Main Building, Classroom 1, Floor Carpet, Yellow-Brown Mastic. Sample 16-033-VA13 collected from Main Building, Classroom 5, Wall Base Carpet, Beige and Brown Mastic. Sample 16-033-VA14 collected from Main Building, Classroom 5, Floor Carpet, Yellow-Brown Mastic. Sample 16-033-VA18 collected from Main Building, Classroom 9, Floor Carpet, Yellow-Brown Mastic. Sample 16-033-VA21 collected from Main Building, Library-79, Floor Carpet, Yellow-Brown Mastic. Sample 16-033-VA46 collected from Main Building, White Pod-40, Floor Carpet, Yellow-Brown Mastic and White Leveling Compound. Sample 16-033-VA49 collected from Main Building, Classroom 10, Floor Carpet, Yellow-Brown Mastic. Sample 16-033-VA50 collected from Main Building, Classroom 13, Floor Carpet, Yellow-Brown Mastic. Sample 16-033-VA53 Main Building, Classroom 13, Wall Base Carpet, Yellow-Brown Mastic. Sample 16-033-VA55 collected from Main Building, Classroom 17, Floor Carpet, Yellow-Brown Mastic and White Leveling Compound. Sample 16-033-VA67 collected from Main Building, Blue Pod-50, Floor Carpet, Yellow-Brown Mastic. Sample 16-033-VA70 collected from Main Building, Classroom 20, Floor Carpet, Yellow-Brown Mastic. Sample 16-033-VA72 collected from Main Building, Classroom 22, Wall Base Carpet, Yellow-Brown Mastic. Sample 16-033-VA73 collected from Main Building, Classroom 22, Floor Carpet, Yellow-Brown Mastic. Sample 16-033-VA76 collected from Main Building, Classroom 25, Floor Carpet, Yellow-Brown Mastic. Sample 16-033-VA80 collected from Main Building, Platform xx, Floor Carpet, Yellow-Brown Mastic and White Leveling Compound. Sample 16-033-VA85 collected from Main Building, Staff Lounge-59, Floor Carpet, Yellow-Brown Mastic.

03/18/2016 This Material is unchanged as of this date.

09/16/2016 Material Removed. New Light Gray, Dark Gray, and Black Carpet installed during Summer 2016 Flooring Project. Material Quantity changed from 28,000 SF to 0 SF. Recommendation changed to reflect this change. No other changes as of this date.

02/16/2018 This Material is unchanged as of this date.

02/08/2019 This Material is unchanged as of this date.

08/16/2019 This Material is unchanged as of this date.

02/03/2020 This Material is unchanged as of this date.

02/23/2022 This Material is unchanged as of this date.

SAMPLE NO.	ASBESTOS CONTENT	ASBESTOS NAME	ASBESTOS CODE
16-213REM	REMOVED	NO SAMPLE	(NS)
16-033-VA09	ND	NONE DETECTED	(ND)
16-033-VA10	ND	NONE DETECTED	(ND)
16-033-VA13	ND	NONE DETECTED	(ND)
16-033-VA13	ND	NONE DETECTED	(ND)
16-033-VA14	ND	NONE DETECTED	(ND)
16-033-VA18	ND	NONE DETECTED	(ND)
16-033-VA18	ND	NONE DETECTED	(ND)
16-033-VA21	ND	NONE DETECTED	(ND)
16-033-VA46	ND	NONE DETECTED	(ND)
16-033-VA46	ND	NONE DETECTED	(ND)

SF=Sq. Ft, I=Inches, LF=Linear Ft., N=Number, EA=Each

HazMat Doc. All Rights Reserved.

SURVEY REPORT FOR

VINCI PARK ELEMENTARY SCHOOL

BUILDING NAME

LOCATION

MATERIAL TYPE

QTY (APPROXIMATE)

COMMENTS

SAMPLE NO.	ASBESTOS CONTENT	ASBESTOS NAME	ASBESTOS CODE
16-033-VA49	ND	NONE DETECTED	(ND)
16-033-VA49	ND	NONE DETECTED	(ND)
16-033-VA50	ND	NONE DETECTED	(ND)
16-033-VA53	ND	NONE DETECTED	(ND)
16-033-VA55	ND	NONE DETECTED	(ND)
16-033-VA55	ND	NONE DETECTED	(ND)
16-033-VA67	ND	NONE DETECTED	(ND)
16-033-VA67	ND	NONE DETECTED	(ND)
16-033-VA70	ND	NONE DETECTED	(ND)
16-033VA70	ND	NONE DETECTED	(ND)
16-033-VA72	ND	NONE DETECTED	(ND)
16-033-VA72	ND	NONE DETECTED	(ND)
16-033-VA73	ND	NONE DETECTED	(ND)
16-033-VA76	ND	NONE DETECTED	(ND)
16-033-VA80	ND	NONE DETECTED	(ND)
16-033-VA80	<1	CHRYBOTILE	(CH)
16-033-VA85	ND	NONE DETECTED	(ND)
16-033-VA85	ND	NONE DETECTED	(ND)

MAIN BUILDING

MULTI-PURPOSE ROOM, HALLWAY BY KITCHEN, CUSTODIAN ROOM, SUPPLY ROOM, LIBRARY STORAGE, AND NURSE'S OFFICE

VINYL FLOOR TILE

4,100 SF

- 09/16/2016 12"x12" Beige, Light Blue, and Dark Blue Vinyl Floor Tile. New Material installed during the Summer 2016 Flooring project. This Material is in GOOD condition as of this date.
- 03/31/2017 This Material is unchanged as of this date.
- 08/31/2017 This Material is unchanged as of this date.
- 02/16/2018 This Material is unchanged as of this date.
- 08/15/2018 This Material is unchanged as of this date.
- 02/08/2019 This Material is unchanged as of this date.
- 08/16/2019 This Material is unchanged as of this date.
- 02/03/2020 This Material is unchanged as of this date.
- 08/31/2020 This Material is unchanged as of this date.

SURVEY REPORT FOR

VINCI PARK ELEMENTARY SCHOOL

BUILDING NAME

LOCATION

MATERIAL TYPE

QTY (APPROXIMATE)

COMMENTS

SAMPLE NO.	ASBESTOS CONTENT	ASBESTOS NAME	ASBESTOS CODE
------------	------------------	---------------	---------------

02/12/2021 This Material is unchanged as of this date.

08/13/2021 This Material is unchanged as of this date.

02/23/2022 This Material is unchanged as of this date.

16-213AAA	NEW	NO SAMPLE	(NS)
------------------	------------	------------------	---------------

MAIN BUILDING

MULTI-PURPOSE ROOM, HALLWAY BY KITCHEN, CUSTODIAN ROOM, SUPPLY ROOM, LIBRARY STORAGE AND NURSE'S OFFICE

VINYL FLOOR TILE MASTIC

4,100 SF

09/16/2016 Mastic/Adhesive for 12"x12" Beige, Light Blue, and Dark Blue Vinyl Floor Tile. New Material installed during the Summer 2016 Flooring project. This Material is in GOOD condition as of this date.

03/31/2017 This Material is unchanged as of this date.

08/31/2017 This Material is unchanged as of this date.

02/16/2018 This Material is unchanged as of this date.

08/15/2018 This Material is unchanged as of this date.

02/08/2019 This Material is unchanged as of this date.

08/16/2019 This Material is unchanged as of this date.

02/03/2020 This Material is unchanged as of this date.

08/31/2020 This Material is unchanged as of this date.

02/12/2021 This Material is unchanged as of this date.

08/13/2021 This Material is unchanged as of this date.

02/23/2022 This Material is unchanged as of this date.

16-213AAA	NEW	NO SAMPLE	(NS)
------------------	------------	------------------	---------------

MAIN BUILDING

MULTI-PURPOSE ROOM, STAGE, MAIN OFFICE, CORRIDOR TO KITCHEN, HALLWAYS, AND MAIL WORK ROOM

CEILING MASTIC

6,563 SF

09/08/2005 Mastic/Adhesive for 1'X1' GLUED-ON CEILING TILE. This Material is in GOOD condition as of this date.

SURVEY REPORT FOR

VINCI PARK ELEMENTARY SCHOOL

BUILDING NAME

LOCATION

MATERIAL TYPE

COMMENTS

QTY (APPROXIMATE)

SAMPLE NO.	ASBESTOS CONTENT	ASBESTOS NAME	ASBESTOS CODE
------------	------------------	---------------	---------------

03/07/2014	This Material is unchanged as of this date.		
08/29/2014	This Material is unchanged as of this date.		
03/19/2015	This Material is unchanged as of this date.		
09/17/2015	This Material is unchanged as of this date.		
03/18/2016	This Material is unchanged as of this date.		
09/16/2016	This Material is unchanged as of this date.		
03/31/2017	This Material is unchanged as of this date.		
08/31/2017	This Material is unchanged as of this date.		
02/16/2018	This Material is unchanged as of this date.		
08/15/2018	This Material is unchanged as of this date.		
02/08/2019	This Material is unchanged as of this date.		
08/16/2019	This Material is unchanged as of this date.		
02/03/2020	This Material is unchanged as of this date.		
08/31/2020	Damage Observed. <5% Physical Damage in the form of 3 Tiles with Holes and Scrapes above Stage. 1 Tile with Scuffs in Hallway to Kitchen. 1 Tile with Cracks in Hallway near RSP Room. 1 Tile with Surface Damage in Mail Work Room. Material condition changed from GOOD to FAIR overall. Friability updated from Non-Friable to Friable. No other changes as of this date.		
02/12/2021	This Material is unchanged as of this date.		
08/13/2021	This Material is unchanged as of this date.		
02/23/2022	This Material is unchanged as of this date.		

05-212AAA	ASSUMED	NO SAMPLE	(NS)
-----------	---------	-----------	--------

MAIN BUILDING

MULTI-PURPOSE ROOM, STAGE, MAIN OFFICE, CORRIDOR TO KITCHEN, HALLWAYS, AND MAIL WORK ROOM

CEILING TILE

6,563 SF

09/08/2005 1'X1' GLUED-ON CEILING TILE. Tiles are White with a pitted mark form pattern and White with a pin hole form pattern. This Material is in GOOD condition as of this date. (Original Entry updated 03/19/15.)

SURVEY REPORT FOR

VINCI PARK ELEMENTARY SCHOOL

BUILDING NAME					
LOCATION					
MATERIAL TYPE				QTY (APPROXIMATE)	
COMMENTS					

SAMPLE NO.	ASBESTOS CONTENT	ASBESTOS NAME	ASBESTOS CODE
03/07/2014	This Material is unchanged as of this date.		
08/29/2014	This Material is unchanged as of this date.		
03/19/2015	Tiles are White with a Pitted Mark Form Pattern and White with a pin hole form pattern. Original Entry updated. No other changes as of this date.		
09/17/2015	This Material is unchanged as of this date.		
03/18/2016	This Material is unchanged as of this date.		
09/16/2016	This Material is unchanged as of this date.		
03/31/2017	This Material is unchanged as of this date.		
08/31/2017	This Material is unchanged as of this date.		
02/16/2018	This Material is unchanged as of this date.		
08/15/2018	This Material is unchanged as of this date.		
02/08/2019	This Material is unchanged as of this date.		
08/16/2019	This Material is unchanged as of this date.		
02/03/2020	This Material is unchanged as of this date.		
08/31/2020	Damage Observed. <5% Physical Damage in the form of 3 Tiles with Holes and Scrapes above Stage. 1 Tile with Scuffs in Hallway to Kitchen. 1 Tile with Cracks in Hallway near RSP Room. 1 Tile with Surface Damage in Mail Work Room. Material condition changed from GOOD to FAIR overall. Friability updated from Non-Friable to Friable. No other changes as of this date.		
02/12/2021	This Material is unchanged as of this date.		
08/13/2021	This Material is unchanged as of this date.		
02/23/2022	This Material is unchanged as of this date.		

05-212AAA	ASSUMED	NO SAMPLE	(NS)
-----------	---------	-----------	--------

MAIN BUILDING

PLENUM			
	SMOOTH WALL MISCELLANEOUS		4,000 SF
08/25/2006	Gypsum Wallboard System with Joint and Tape Mud as Fire Rated Walls, above Ceiling in Plenum. This Material is in GOOD condition as of this date.		

SF= Sq. Ft, I=Inches, LF=Linear Ft., N=Number, EA=Each

SURVEY REPORT FOR

VINCI PARK ELEMENTARY SCHOOL

BUILDING NAME					
LOCATION					
MATERIAL TYPE					QTY (APPROXIMATE)
COMMENTS					

SAMPLE NO.	ASBESTOS CONTENT	ASBESTOS NAME	ASBESTOS CODE
09/27/2013	Friability changed from Low to Non. No other changes as of this date.		
03/07/2014	Friability changed from Non to Moderate. No other changes as of this date.		
08/29/2014	This Material is unchanged as of this date.		
03/19/2015	This Material is unchanged as of this date.		
09/17/2015	This Material is unchanged as of this date.		
03/18/2016	This Material is unchanged as of this date.		
09/16/2016	This Material is unchanged as of this date.		
03/31/2017	This Material is unchanged as of this date.		
08/31/2017	This Material is unchanged as of this date.		
02/16/2018	This Material is unchanged as of this date.		
08/15/2018	This Material is unchanged as of this date.		
02/08/2019	This Material is unchanged as of this date.		
08/16/2019	This Material is unchanged as of this date.		
02/03/2020	This Material is unchanged as of this date.		
08/31/2020	This Material is unchanged as of this date.		
02/12/2021	This Material is unchanged as of this date.		
08/13/2021	This Material is unchanged as of this date.		
02/23/2022	This Material is unchanged as of this date.		

06-223AAA	ASSUMED	NO SAMPLE	(NS)
-----------	---------	-----------	--------

MAIN BUILDING					
PLENUM / ATTIC					
DUCT WRAP TAPE				600 LF	
03/19/2015	White Tape and Mastic on Ducts. This Material is in GOOD condition as of this date.				
09/17/2015	This Material is unchanged as of this date.				
03/18/2016	This Material is unchanged as of this date.				

SURVEY REPORT FOR

VINCI PARK ELEMENTARY SCHOOL

BUILDING NAME					
LOCATION					
MATERIAL TYPE				QTY (APPROXIMATE)	
COMMENTS					

SAMPLE NO.	ASBESTOS CONTENT	ASBESTOS NAME	ASBESTOS CODE
09/16/2016	This Material is unchanged as of this date.		
03/31/2017	This Material is unchanged as of this date.		
08/31/2017	Friability changed from NON to LOW. No other changes as of this date.		
02/16/2018	This Material is unchanged as of this date.		
08/15/2018	This Material is unchanged as of this date.		
02/08/2019	This Material is unchanged as of this date.		
08/16/2019	This Material is unchanged as of this date.		
02/03/2020	This Material is unchanged as of this date.		
08/31/2020	This Material is unchanged as of this date.		
02/12/2021	This Material is unchanged as of this date.		
08/13/2021	This Material is unchanged as of this date.		
02/23/2022	This Material is unchanged as of this date.		
15-042AAA	ASSUMED	NO SAMPLE	(NS)

MAIN BUILDING

PLENUM / ATTIC

PIPE WRAP

500 LF

09/08/2005	Pipe Wrap. This Material is in GOOD condition as of this date.
03/07/2014	This Material is unchanged as of this date.
08/29/2014	This Material is unchanged as of this date.
03/19/2015	This Material is unchanged as of this date.
09/17/2015	This Material is unchanged as of this date.
03/18/2016	This Material is unchanged as of this date.
09/16/2016	This Material is unchanged as of this date.
03/31/2017	This Material is unchanged as of this date.
08/31/2017	This Material is unchanged as of this date.

SURVEY REPORT FOR

VINCI PARK ELEMENTARY SCHOOL

BUILDING NAME					
LOCATION					
MATERIAL TYPE				QTY (APPROXIMATE)	
COMMENTS					

SAMPLE NO.	ASBESTOS CONTENT	ASBESTOS NAME	ASBESTOS CODE
02/16/2018	This Material is unchanged as of this date.		
08/15/2018	This Material is unchanged as of this date.		
02/08/2019	This Material is unchanged as of this date.		
08/16/2019	This Material is unchanged as of this date.		
02/03/2020	This Material is unchanged as of this date.		
08/31/2020	This Material is unchanged as of this date.		
02/12/2021	This Material is unchanged as of this date.		
08/13/2021	This Material is unchanged as of this date.		
02/23/2022	This Material is unchanged as of this date.		
05-212AAA	ASSUMED	NO SAMPLE	(NS)

MAIN BUILDING

PODS (WHITE, RED, AND BLUE), HEALTH OFFICE, LIBRARY WORK ROOM, STAFF LOUNGE ROOM, AND STAFF WORK ROOM

SINK UNDERCOATING 110 SF

03/12/2010	Thermal Undercoating on Sink (22 EA Sinks). This Material is in GOOD condition as of this date.
09/07/2010	Undercoating is Grey. This Material is unchanged as of this date.
03/07/2014	This Material is unchanged as of this date.
08/29/2014	This Material is unchanged as of this date.
03/19/2015	This Material is unchanged as of this date.
09/17/2015	This Material is unchanged as of this date.
02/11/2016	Sample 16-033-VA42 collected from Main Building, White Pod-40, Stainless Metal Sink Gray Undercoating.
03/18/2016	This Material is unchanged as of this date.
09/16/2016	This Material is unchanged as of this date.
03/31/2017	This Material is unchanged as of this date.
08/31/2017	This Material is unchanged as of this date.
02/16/2018	This Material is unchanged as of this date.

SURVEY REPORT FOR

VINCI PARK ELEMENTARY SCHOOL

BUILDING NAME

LOCATION

MATERIAL TYPE

QTY (APPROXIMATE)

COMMENTS

SAMPLE NO.	ASBESTOS CONTENT	ASBESTOS NAME	ASBESTOS CODE
08/15/2018	This Material is unchanged as of this date.		
02/08/2019	This Material is unchanged as of this date.		
08/16/2019	This Material is unchanged as of this date.		
02/03/2020	This Material is unchanged as of this date.		
08/31/2020	This Material is unchanged as of this date.		
02/12/2021	This Material is unchanged as of this date.		
08/13/2021	This Material is unchanged as of this date.		
02/23/2022	This Material is unchanged as of this date.		
10-052AAA	ASSUMED	NO SAMPLE	(NS)
16-033-VA42	ND	NONE DETECTED	(ND)

MAIN BUILDING

RED, WHITE AND BLUE PODS

CEMENTITIOUS WALL PANEL

54 SF

09/07/2010	3'x6' Cementitious Wall Panel (located above oven). This Material is in GOOD condition as of this date.
03/07/2014	This Material is unchanged as of this date.
08/29/2014	This Material is unchanged as of this date.
03/19/2015	This Material is unchanged as of this date.
09/17/2015	This Material is unchanged as of this date.
03/18/2016	This Material is unchanged as of this date.
09/16/2016	This Material is unchanged as of this date.
03/31/2017	This Material is unchanged as of this date.
08/31/2017	This Material is unchanged as of this date.
02/16/2018	This Material is unchanged as of this date.
08/15/2018	This Material is unchanged as of this date.
02/08/2019	This Material is unchanged as of this date.

SURVEY REPORT FOR

VINCI PARK ELEMENTARY SCHOOL

BUILDING NAME

LOCATION

MATERIAL TYPE

COMMENTS

QTY (APPROXIMATE)

SAMPLE NO.	ASBESTOS CONTENT	ASBESTOS NAME	ASBESTOS CODE
------------	------------------	---------------	---------------

08/16/2019 This Material is unchanged as of this date.

02/03/2020 This Material is unchanged as of this date.

08/31/2020 This Material is unchanged as of this date.

02/12/2021 This Material is unchanged as of this date.

08/13/2021 This Material is unchanged as of this date.

02/23/2022 This Material is unchanged as of this date.

10-174AAA	ASSUMED	NO SAMPLE	(NS)
-----------	---------	-----------	--------

MAIN BUILDING

RED, WHITE AND BLUE PODS

WALL MASTIC

54 SF

09/07/2010 Mastic/Adhesive for 3'x6' Cementitious Wall Panel (located above oven). This Material is in GOOD condition as of this date.

03/07/2014 This Material is unchanged as of this date.

08/29/2014 This Material is unchanged as of this date.

03/19/2015 This Material is unchanged as of this date.

09/17/2015 This Material is unchanged as of this date.

03/18/2016 This Material is unchanged as of this date.

09/16/2016 This Material is unchanged as of this date.

03/31/2017 This Material is unchanged as of this date.

08/31/2017 This Material is unchanged as of this date.

02/16/2018 This Material is unchanged as of this date.

08/15/2018 This Material is unchanged as of this date.

02/08/2019 This Material is unchanged as of this date.

08/16/2019 This Material is unchanged as of this date.

02/03/2020 This Material is unchanged as of this date.

08/31/2020 This Material is unchanged as of this date.

SF= Sq. Ft, l=Inches, LF=Linear Ft., N=Number, EA=Each

HazMat Doc. All Rights Reserved.

SURVEY REPORT FOR

VINCI PARK ELEMENTARY SCHOOL

BUILDING NAME					
LOCATION					
MATERIAL TYPE				QTY (APPROXIMATE)	
COMMENTS					

SAMPLE NO.	ASBESTOS CONTENT	ASBESTOS NAME	ASBESTOS CODE
02/12/2021	This Material is unchanged as of this date.		
08/13/2021	This Material is unchanged as of this date.		
02/23/2022	This Material is unchanged as of this date.		

10-174AAA	ASSUMED	NO SAMPLE	(NS)
-----------	---------	-----------	--------

MAIN BUILDING

RESTROOMS AND ALL DRINKING FOUNTAINS

MORTAR MISCELLANEOUS 2,900 SF

10/20/2008	Grout/Mortar for 4"x4" Multi-Colored Wall Tiles. This Material is in GOOD condition as of this date.
03/07/2014	This Material is unchanged as of this date.
08/29/2014	This Material is unchanged as of this date.
03/19/2015	This Material is unchanged as of this date.
09/17/2015	This Material is unchanged as of this date.
02/11/2016	Sample 16-033-VA25 collected from Main Building, Girls Restroom-35, 4" Ceramic Wall Tile Light Brown Grout. Sample 16-033-VA26 collected from Main Building, Girls Restroom-35, 4" Ceramic Wall Tile Gray Plaster Board. Sample 16-033-VA27 Main Building, Girls Restroom-35, Sink and Wall White Sealant. Sample 16-033-VA59 collected from Main Building, Girls Restroom-42, Sink and Wall White Sealant. Sample 16-033-VA60 collected from Main Building, Girls Restroom-42, 4" Ceramic Wall Tile, Light Brown Grout. Sample 16-033-VA61 collected from Main Building, Girls Restroom-42, 4" Ceramic Wall Tile Light Gray Adhesive. Sample 16-033-VA62 collected from Main Building, Girls Restroom-42, 4" Ceramic Wall Tile Gray Plaster Board.
03/18/2016	This Material is unchanged as of this date.
09/16/2016	This Material is unchanged as of this date.
03/31/2017	This Material is unchanged as of this date.
08/31/2017	This Material is unchanged as of this date.
02/16/2018	This Material is unchanged as of this date.
08/15/2018	This Material is unchanged as of this date.
02/08/2019	This Material is unchanged as of this date.
08/16/2019	This Material is unchanged as of this date.
02/03/2020	This Material is unchanged as of this date.

SURVEY REPORT FOR

VINCI PARK ELEMENTARY SCHOOL

BUILDING NAME

LOCATION

MATERIAL TYPE

COMMENTS

QTY (APPROXIMATE)

SAMPLE NO.	ASBESTOS CONTENT	ASBESTOS NAME	ASBESTOS CODE
------------	------------------	---------------	---------------

08/31/2020 Damage Observed. <5% Physical Damage in the form of 4 Tiles with Holes in Mens Staff Restroom in Red Pod. 4 Tiles with Holes in Womens Staff Restroom in Red Pod. Material condition changed from GOOD to FAIR overall. Friability updated from Non-Friable to Friable. No other changes as of this date.

02/12/2021 Additional Damage Observed. <5% Physical Damage in th form of 4 Holes in Tiles in each Exterior Student Restroom. Material remains in FAIR condition overall. No other changes as of this date.

08/13/2021 This Material is unchanged as of this date.

02/23/2022 This Material is unchanged as of this date.

08-241AAA	ASSUMED	NO SAMPLE	(NS)
16-033-VA25	ND	NONE DETECTED	(ND)
16-033-VA26	ND	NONE DETECTED	(ND)
16-033-VA27	ND	NONE DETECTED	(ND)
16-033-VA59	ND	NONE DETECTED	(ND)
16-033-VA60	ND	NONE DETECTED	(ND)
16-033-VA61	ND	NONE DETECTED	(ND)
16-033-VA62	ND	NONE DETECTED	(ND)

MAIN BUILDING

STORAGE OF KITCHEN, NURSE'S OFFICE, AND MUSIC ROOM STORAGE

VINYL FLOOR TILE

1,300 SF

10/20/2008 12"x12" Light Brown Vinyl Floor Tile. This Material is in GOOD condition as of this date.

09/07/2010 Location Description changed from KITCHEN OFFICE, NURSE'S OFFICE, AND MUSIC ROOM STORAGE to STORAGE OF KITCHEN , NURSE'S OFFICE, AND MUSIC ROOM STORAGE. No other changes as of this date.

03/07/2014 This Material is unchanged as of this date.

08/29/2014 This Material is unchanged as of this date.

03/19/2015 This Material is unchanged as of this date.

09/17/2015 This Material is unchanged as of this date.

03/18/2016 This Material is unchanged as of this date.

09/16/2016 This Material is unchanged as of this date.

03/31/2017 This Material is unchanged as of this date.

08/31/2017 This Material is unchanged as of this date.

SURVEY REPORT FOR

VINCI PARK ELEMENTARY SCHOOL

BUILDING NAME				
LOCATION				
MATERIAL TYPE				QTY (APPROXIMATE)
COMMENTS				

SAMPLE NO.	ASBESTOS CONTENT	ASBESTOS NAME	ASBESTOS CODE
02/16/2018	This Material is unchanged as of this date.		
08/15/2018	This Material is unchanged as of this date.		
02/08/2019	This Material is unchanged as of this date.		
08/16/2019	This Material is unchanged as of this date.		
02/03/2020	This Material is unchanged as of this date.		
08/31/2020	This Material is unchanged as of this date.		
02/12/2021	Damage Observed. <5% Physical Damage in the form of 3 LF of Peeling Vinyl Wall Cover on Upper North Wall of Classroom 9. Material condition changed from GOOD to FAIR overall. Friability updated from Non-Friable to Friable. No other changes as of this date.		
08/13/2021	This Material is unchanged as of this date.		
02/23/2022	This Material is unchanged as of this date.		
08-241AAA	ASSUMED	NO SAMPLE	(NS)

MAIN BUILDING

STORAGE OF KITCHEN , NURSE'S OFFICE, AND MUSIC ROOM STORAGE

VINYL FLOOR TILE MASTIC

1,300 SF

10/20/2008	Mastic/Adhesive for 12"x12" Light Brown Vinyl Floor Tile. This Material is in GOOD condition as of this date.
09/07/2010	Location Description changed from KITCHEN OFFICE, NURSE'S OFFICE, AND MUSIC ROOM STORAGE to STORAGE OF KITCHEN , NURSE'S OFFICE, AND MUSIC ROOM STORAGE. No other changes as of this date.
03/07/2014	This Material is unchanged as of this date.
08/29/2014	This Material is unchanged as of this date.
03/19/2015	This Material is unchanged as of this date.
09/17/2015	This Material is unchanged as of this date.
03/18/2016	This Material is unchanged as of this date.
09/16/2016	This Material is unchanged as of this date.
03/31/2017	This Material is unchanged as of this date.
08/31/2017	This Material is unchanged as of this date.

SURVEY REPORT FOR

VINCI PARK ELEMENTARY SCHOOL

BUILDING NAME

LOCATION

MATERIAL TYPE

QTY (APPROXIMATE)

COMMENTS

SAMPLE NO.	ASBESTOS CONTENT	ASBESTOS NAME	ASBESTOS CODE
------------	------------------	---------------	---------------

02/16/2018	This Material is unchanged as of this date.		
08/15/2018	This Material is unchanged as of this date.		
02/08/2019	This Material is unchanged as of this date.		
08/16/2019	This Material is unchanged as of this date.		
02/03/2020	This Material is unchanged as of this date.		
08/31/2020	This Material is unchanged as of this date.		
02/12/2021	Damage Observed. <5% Physical Damage in the form of 3 LF of Peeling Vinyl Wall Cover on Upper North Wall of Classroom 9. Material condition changed from GOOD to FAIR overall. Friability updated from Non-Friable to Friable. No other changes as of this date.		
08/13/2021	This Material is unchanged as of this date.		
02/23/2022	This Material is unchanged as of this date.		

08-241AAA	ASSUMED	NO SAMPLE	(NS)
-----------	---------	-----------	--------

MAIN BUILDING

WHITE POD-40

COLLAPSIBLE PARTITION WALL

900 SF

02/11/2016	Collapsible Fiberboard Partition Wall System. Sample 16-033-VA38 collected from White Pod-40, Partition Wall Light Gray Vinyl Wall Covered. Sample 16-033-VA39 collected from White Pod-40, Partition Wall Light Gray Vinyl Wall Covered Mastic only. Sample 16-033-VA40 collected from White Pod-40, Partition Wall Fiberboard and Brown Mastic only. Sample 16-033-VA41 collected from White Pod-40, Partition Wall Gray Heat Shield Panel. Sample 16-033-VA45 collected from White Pod-40, Partition Laminate Covered Brown Mastic only.		
03/31/2017	This Material is unchanged as of this date.		
08/31/2017	This Material is unchanged as of this date.		
02/16/2018	This Material is unchanged as of this date.		
08/15/2018	This Material is unchanged as of this date.		
02/08/2019	This Material is unchanged as of this date.		
08/16/2019	This Material is unchanged as of this date.		
02/03/2020	This Material is unchanged as of this date.		

SURVEY REPORT FOR

VINCI PARK ELEMENTARY SCHOOL

BUILDING NAME					
LOCATION					
MATERIAL TYPE					QTY (APPROXIMATE)
COMMENTS					

SAMPLE NO.	ASBESTOS CONTENT	ASBESTOS NAME	ASBESTOS CODE
------------	------------------	---------------	---------------

08/31/2020 This Material is unchanged as of this date.

02/12/2021 This Material is unchanged as of this date.

02/12/2021 This Material is unchanged as of this date.

08/13/2021 This Material is unchanged as of this date.

02/23/2022 This Material is unchanged as of this date.

16-033-VA38	ND	NONE DETECTED	(ND)
16-033-VA39	ND	NONE DETECTED	(ND)
16-033-VA40	ND	NONE DETECTED	(ND)
16-033-VA40	ND	NONE DETECTED	(ND)
16-033-VA41	ND	NONE DETECTED	(ND)
16-033-VA45	ND	NONE DETECTED	(ND)

MAIN BUILDING

WORK ROOM, PRODUCTION, STORAGE ROOMS, CUSDOTIAN AND SUPPLY ROOMS

VINYL SHEETING 450 SF

02/08/2019 Multi-Color Vinyl Floor Sheeting. This Material is in GOOD condition as of this date.

08/16/2019 This Material is unchanged as of this date.

02/03/2020 This Material is unchanged as of this date.

08/31/2020 This Material is unchanged as of this date.

02/12/2021 This Material is unchanged as of this date.

08/13/2021 This Material is unchanged as of this date.

02/23/2022 This Material is unchanged as of this date.

19-011AAA	NEW	NO SAMPLE	(NS)
-----------	-----	-----------	--------

MAIN BUILDING

WORK ROOM, PRODUCTION, STORAGE ROOMS, CUSDOTIAN AND SUPPLY ROOMS

VINYL SHEETING BACKING PAPER/MASTIC 250 SF

02/08/2019 Backing Paper/Adhesive for Multi-Color Vinyl Floor Sheeting. This Material is in GOOD condition as of this date.

08/16/2019 This Material is unchanged as of this date.

SURVEY REPORT FOR

VINCI PARK ELEMENTARY SCHOOL

BUILDING NAME

LOCATION

MATERIAL TYPE

QTY (APPROXIMATE)

COMMENTS

SAMPLE NO.	ASBESTOS CONTENT	ASBESTOS NAME	ASBESTOS CODE
02/03/2020	This Material is unchanged as of this date.		
08/31/2020	This Material is unchanged as of this date.		
02/12/2021	This Material is unchanged as of this date.		
08/13/2021	This Material is unchanged as of this date.		
02/23/2022	This Material is unchanged as of this date.		
19-011AAA	NEW	NO SAMPLE	(NS)

SURVEY REPORT FOR

VINCI PARK ELEMENTARY SCHOOL

BUILDING NAME					
LOCATION					
MATERIAL TYPE				QTY (APPROXIMATE)	
COMMENTS					

SAMPLE NO.	ASBESTOS CONTENT	ASBESTOS NAME	ASBESTOS CODE
------------	------------------	---------------	---------------

MECHANICAL FACILITY

MECHANICAL FACILITY

MECHANICAL FACILITIES

PIPE FITTING INSULATION

(TBD) LF

09/08/2005	Thermal System Insulation: Pipe Wrap, Pipe Fitting Insulation, Pipe Run Insulation. Material quantities are still To Be Determined and may exist in inaccessible areas such as under sealed metal casings, above ceilings, or inside wall cavities. This Material is in GOOD condition as of this date.
10/20/2008	Material Re-Assessed. There are no Wall Cavities present. No other changes as of this date.
09/27/2013	Friability changed from LOW to HIGH. No other changes as of this date.
03/07/2014	This Material is unchanged as of this date.
08/29/2014	This Material is unchanged as of this date.
03/19/2015	This Material is unchanged as of this date.
09/17/2015	This Material is unchanged as of this date.
03/18/2016	This Material is unchanged as of this date.
09/16/2016	This Material is unchanged as of this date.
03/31/2017	This Material is unchanged as of this date.
08/31/2017	This Material is unchanged as of this date.
02/16/2018	This Material is unchanged as of this date.
08/15/2018	This Material is unchanged as of this date.
02/08/2019	This Material is unchanged as of this date.
08/16/2019	This Material is unchanged as of this date.
08/31/2020	This Material is unchanged as of this date.
02/12/2021	This Material is unchanged as of this date.
08/13/2021	This Material is unchanged as of this date.
02/23/2022	This Material is unchanged as of this date.

05-212AAA	ASSUMED	NO SAMPLE	(NS)
-----------	---------	-----------	--------

SURVEY REPORT FOR

VINCI PARK ELEMENTARY SCHOOL

BUILDING NAME					
LOCATION					
MATERIAL TYPE					QTY (APPROXIMATE)
COMMENTS					

SAMPLE NO.	ASBESTOS CONTENT	ASBESTOS NAME	ASBESTOS CODE
------------	------------------	---------------	---------------

METAL STORAGE CONTAINERS (2 EA)

METAL STORAGE CONTAINERS (2 EA)

05/15/2009 BUILDING NOTES:

05/15/2009 Metal Storage Containers (2 EA).

METAL STORAGE CONTAINERS (2 EA)

METAL STORAGE CONTAINERS (2 EA)

STORAGE CONTAINER

640 SF

03/18/2016 Metal Storage Containers. 2 EA, approximately 320 SF EA.

09/16/2016 This Material is unchanged as of this date.

03/31/2017 This Material is unchanged as of this date.

08/31/2017 This Material is unchanged as of this date.

02/16/2018 This Material is unchanged as of this date.

08/15/2018 This Material is unchanged as of this date.

02/08/2019 This Material is unchanged as of this date.

08/16/2019 This Material is unchanged as of this date.

02/03/2020 This Material is unchanged as of this date.

02/03/2020 This Material is unchanged as of this date.

08/31/2020 This Material is unchanged as of this date.

02/12/2021 This Material is unchanged as of this date.

08/13/2021 This Material is unchanged as of this date.

02/23/2022 This Material is unchanged as of this date.

16-074.NS	ASSUMED	NO SAMPLE	(NS)
-----------	---------	-----------	--------

SURVEY REPORT FOR

VINCI PARK ELEMENTARY SCHOOL

BUILDING NAME				
LOCATION				
MATERIAL TYPE				QTY (APPROXIMATE)
COMMENTS				

SAMPLE NO.	ASBESTOS CONTENT	ASBESTOS NAME	ASBESTOS CODE
------------	------------------	---------------	---------------

SUNSHINE SCHOOL (OLD YMCA)

SUNSHINE SCHOOL (OLD YMCA)

08/25/2006	BUILDING NOTES:
08/25/2006	Manufacturer's Tag Info: By American Modular Sys; Date: 04/06; Osa# 01-107066; Serial # 06-222-006A, 06-222-006B. This entry for tracking and informational purposes.
03/06/2007	Building Description changed from YMCA PORTABLE (NEW) to YMCA PORTABLE BUILDING (NEW).
10/20/2008	Building name changed from YMCA PORTABLE BUILDING (NEW) to YMCA CHILD CARE PORTABLE BUILDING. Manufacturer's Tag Info changed from By American Modular Sys; Date: 04/06; Osa# 01-107066; Serial # 06-222-006A, 06-222-006B to By American Modular Sys; Date: 04/06; Osa# 01-108001, Serial # 06-222-006A, 06-222-006B, 06-222.006C, 06-222-006D.
12/02/2011	Building Name changed from YMCA CHILD CARE PORTABLE BUILDING to SUNSHINE SCHOOL (OLD YMCA).

SUNSHINE SCHOOL (OLD YMCA)

NEW YMCA PORTABLE

PORTABLE BUILDING

1,920 SF

08/25/2006	New 2006 Construction Relocatable Building per Manufacturer's Tag information.
03/07/2014	This Material is unchanged as of this date.
08/29/2014	This Material is unchanged as of this date.
03/19/2015	This Material is unchanged as of this date.
09/17/2015	This Material is unchanged as of this date.
03/18/2016	This Material is unchanged as of this date.
09/16/2016	This Material is unchanged as of this date.
08/31/2017	This Material is unchanged as of this date.
02/16/2018	This Material is unchanged as of this date.
08/15/2018	This Material is unchanged as of this date.
02/08/2019	This Material is unchanged as of this date.

SURVEY REPORT FOR

VINCI PARK ELEMENTARY SCHOOL

BUILDING NAME

LOCATION

MATERIAL TYPE

QTY (APPROXIMATE)

COMMENTS

SAMPLE NO.	ASBESTOS CONTENT	ASBESTOS NAME	ASBESTOS CODE
08/16/2019	This Material is unchanged as of this date.		
02/03/2020	This Material is unchanged as of this date.		
08/31/2020	This Material is unchanged as of this date.		
02/12/2021	This Material is unchanged as of this date.		
08/13/2021	This Material is unchanged as of this date.		
02/23/2022	This Material is unchanged as of this date.		
06-223.NS	NEW	NO SAMPLE	(NS)

SURVEY REPORT FOR

VINCI PARK ELEMENTARY SCHOOL

BUILDING NAME

LOCATION

MATERIAL TYPE

COMMENTS

QTY (APPROXIMATE)

SAMPLE NO.

ASBESTOS CONTENT

ASBESTOS NAME

ASBESTOS CODE

VINCI PARK CHILD DEVELOPMENT CENTER PORTABLE BUILDING

VINCI PARK CHILD DEVELOPMENT CENTER PORTABLE BUILDING

03/06/2017 BUILDING NOTES:

09/08/2005 Manufacturer's TAG info:
BY AMERICAN MODULAR SYS; DATE: 05/05; OSA# 01-107066; SERIAL# 05-107-007A, 05-107-007B.
This entry for tracking and informational purposes.

03/06/2007 Building Description changed from YMCA PORTABLE to YMCA PORTABLE BUILDING.

10/20/2008 Building name changed from YMCA PORTABLE BUILDING to VINCI PARK CHILD DEVELOPMENT CENTER PORTABLE BUILDING. Serial#'s added: 05-107-007C, 05-107-007D.

VINCI PARK CHILD DEVELOPMENT CENTER PORTABLE BUILDING

YMCA PORTABLE

PORTABLE BUILDING

1,920 SF

09/08/2005 New 2005 Construction Relocatable Building per Manufacturer's Tag information.

10/20/2008 Material Re-Assessed. Material Quantity changed from 2,100 SF to 1,960 SF. No other changes as of this date.

12/02/2011 Quantity Re-Assessed and changed from 1,960 SF to 1,920 SF. No other changes as of this date.

03/07/2014 This Material is unchanged as of this date.

08/29/2014 This Material is unchanged as of this date.

03/19/2015 This Material is unchanged as of this date.

09/17/2015 This Material is unchanged as of this date.

03/18/2016 This Material is unchanged as of this date.

09/16/2016 This Material is unchanged as of this date.

03/31/2017 This Material is unchanged as of this date.

08/31/2017 This Material is unchanged as of this date.

02/16/2018 This Material is unchanged as of this date.

08/15/2018 This Material is unchanged as of this date.

SURVEY REPORT FOR

VINCI PARK ELEMENTARY SCHOOL

BUILDING NAME

LOCATION

MATERIAL TYPE

QTY (APPROXIMATE)

COMMENTS

SAMPLE NO.	ASBESTOS CONTENT	ASBESTOS NAME	ASBESTOS CODE
------------	------------------	---------------	---------------

02/08/2019 This Material is unchanged as of this date.

08/16/2019 This Material is unchanged as of this date.

02/03/2020 This Material is unchanged as of this date.

08/31/2020 This Material is unchanged as of this date.

02/12/2021 This Material is unchanged as of this date.

08/13/2021 This Material is unchanged as of this date.

02/23/2022 This Material is unchanged as of this date.

05-212.NS	NEW	NO SAMPLE	(NS)
-----------	-----	-----------	--------

End Of Report, Total Of 55 Pages

HOMOGENEOUS MATERIALS IN VINCI PARK ELEMENTARY SCHOOL

BUILDING NAME
MATERIAL CATEGORY
LOCATION
MATERIAL TYPE

CLASSROOMS 28 AND 29 PORTABLES BUILDINGS
MISCELLANEOUS MATERIAL

CLASSROOM 29 PORTABLE BUILDING

BASEBOARD MASTIC

CLASSROOM 29 PORTABLE BUILDING

CARPET MASTIC

PORTABLES 28 AND 29

PORTABLE BUILDING

CLASSROOMS 30 AND 31 PORTABLES BUILDINGS
MISCELLANEOUS MATERIAL

CLASSROOM 30 AND 31 PORTABLE BUILDING

BASEBOARD MASTIC

CLASSROOM 30 AND 31 PORTABLE BUILDING

CARPET MASTIC

PORTABLE CLASSROOMS 30 AND 31

PORTABLE BUILDING

MAIN BUILDING
MISCELLANEOUS MATERIAL

ADMIN OFFICES, LIBRARY OFFICES, AND MULTI-PURPOSE ROOM

CEMENTITIOUS WALL PANEL

 ALL CLASSROOMS, ADMIN OFFICES, LIBRARY OFFICE, ALL OFFICE, AND KITCHEN
STORAGE ROOM

SUSPENDED CEILING TILE

ALL CLASSROOMS, OFFICES, POD AREAS, AND HALLWAYS

PRESSED WOOD WALL PANEL

ALL CLASSROOMS, OFFICES, POD AREAS, AND HALLWAYS

 PRESSED WOOD WALL PANEL
MASTIC

ALL CLASSROOMS, OFFICES, POD AREAS, AND HALLWAYS

VINYL WALL COVER

ALL CLASSROOMS, OFFICES, POD AREAS, AND HALLWAYS

VINYL WALL COVER MASTIC

ALL PODS

WALL TILE

ALL PODS

WALL TILE MASTIC

ALL PODS, CLASSROOMS, OFFICES, LIBRARY, AND HALLWAY

VINYL WALL COVER

ALL PODS, CLASSROOMS, OFFICES, LIBRARY, AND HALLWAY

VINYL WALL COVER MASTIC

ALL RESTROOMS

MORTAR MISCELLANEOUS

ENTIRE BUILDING

BASEBOARD MASTIC

ENTIRE BUILDING

FIRE DOOR CORE INSULATION

ENTIRE BUILDING

 SMOOTH WALL
MISCELLANEOUS

F.I.S.

SUSPENDED CEILING TILE

F.I.S.

VINYL SHEETING

F.I.S.

 VINYL SHEETING BACKING
PAPER/MASTIC

KITCHEN

SUSPENDED CEILING TILE

KITCHEN AND KITCHEN STORAGE ROOM, HUB ROOM DATA(IDF)

VINYL FLOOR TILE

KITCHEN AND KITCHEN STORAGE ROOM, HUB ROOM DATA(IDF)

VINYL FLOOR TILE MASTIC

LIBRARY, BLUE POD, WHITE POD, RED POD AND HALLWAY

SUSPENDED CEILING TILE

 LIBRARY, HALLWAY, ALL CLASSROOMS, WORK ROOM, OFFICE, STAGE, AND ALL
PODS.

CARPET MASTIC

 LIBRARY, HALLWAY, ALL CLASSROOMS, WORK ROOM, OFFICES, STAGE AND ALL
PODS AND STFF LOUNGE AND RSP/CONFERENCE ROOMS AND STORAGE
ROOMS

CARPET MASTIC

 MULTI-PURPOSE ROOM, HALLWAY BY KITCHEN, CUSTODIAN ROOM, SUPPLY
ROOM, LIBRARY STORAGE, AND NURSE'S OFFICE

VINYL FLOOR TILE

HOMOGENEOUS MATERIALS IN VINCI PARK ELEMENTARY SCHOOL

BUILDING NAME

MATERIAL CATEGORY

LOCATION

MATERIAL TYPE

MULTI-PURPOSE ROOM, HALLWAY BY KITCHEN, CUSTODIAN ROOM, SUPPLY ROOM, LIBRARY STORAGE AND NURSE'S OFFICE

VINYL FLOOR TILE MASTIC

MULTI-PURPOSE ROOM, STAGE, MAIN OFFICE, CORRIDOR TO KITCHEN, HALLWAYS, AND MAIL WORK ROOM

CEILING MASTIC

MULTI-PURPOSE ROOM, STAGE, MAIN OFFICE, CORRIDOR TO KITCHEN, HALLWAYS, AND MAIL WORK ROOM

CEILING TILE

PLENUM

SMOOTH WALL
MISCELLANEOUS

PODS (WHITE, RED, AND BLUE), HEALTH OFFICE, LIBRARY WORK ROOM, STAFF LOUNGE ROOM, AND STAFF WORK ROOM

SINK UNDERCOATING

RED, WHITE AND BLUE PODS

CEMENTITIOUS WALL PANEL

RED, WHITE AND BLUE PODS

WALL MASTIC

RESTROOMS AND ALL DRINKING FOUNTAINS

MORTAR MISCELLANEOUS

STORAGE OF KITCHEN, NURSE'S OFFICE, AND MUSIC ROOM STORAGE

VINYL FLOOR TILE

STORAGE OF KITCHEN , NURSE'S OFFICE, AND MUSIC ROOM STORAGE

VINYL FLOOR TILE MASTIC

WHITE POD-40

COLLAPSIBLE PARTITION WALL

WORK ROOM, PRODUCTION, STORAGE ROOMS, CUSDOTIAN AND SUPPLY ROOMS

VINYL SHEETING

WORK ROOM, PRODUCTION, STORAGE ROOMS, CUSDOTIAN AND SUPPLY ROOMS

VINYL SHEETING BACKING
PAPER/MASTIC

SURFACING MATERIAL

ENTIRE BUILDING

SMOOTH WALL SURFACING

EXTERIOR WALLS

ROUGH WALL

EXTERIOR WALLS

ROUGH WALL SURFACING

THERMAL SYSTEM INSULATION

PLENUM / ATTIC

DUCT WRAP TAPE

PLENUM / ATTIC

PIPE WRAP

MECHANICAL FACILITY

THERMAL SYSTEM INSULATION

MECHANICAL FACILITIES

PIPE FITTING INSULATION

METAL STORAGE CONTAINERS (2 EA)

MISCELLANEOUS MATERIAL

METAL STORAGE CONTAINERS (2 EA)

STORAGE CONTAINER

SUNSHINE SCHOOL (OLD YMCA)

MISCELLANEOUS MATERIAL

NEW YMCA PORTABLE

PORTABLE BUILDING

VINCI PARK CHILD DEVELOPMENT CENTER PORTABLE BUILDING

MISCELLANEOUS MATERIAL

YMCA PORTABLE

PORTABLE BUILDING

End Of Report, Total Of 2 Pages

**FRIABLE LOCATIONS IN
VINCI PARK ELEMENTARY SCHOOL**

BUILDING NAME	LOCATION	MATERIAL TYPE	QTY (APPROXIMATE)	ASBESTOS CONTENT
CLASSROOMS 28 AND 29 PORTABLES BUILDINGS				
	CLASSROOM 29 PORTABLE BUILDING	BASEBOARD MASTIC	50 SF	Assumed
MAIN BUILDING				
	ALL CLASSROOMS, ADMIN OFFICES, LIBRARY OFFICE, ALL OFFICE, AND KITCHEN STORAGE ROOM	SUSPENDED CEILING TILE	24,250 SF	Assumed
	ALL CLASSROOMS, OFFICES, POD AREAS, AND HALLWAYS	PRESSED WOOD WALL PANEL	17,100 SF	Assumed
	ALL CLASSROOMS, OFFICES, POD AREAS, AND HALLWAYS	PRESSED WOOD WALL PANEL MASTIC	17,100 SF	Assumed
	ALL CLASSROOMS, OFFICES, POD AREAS, AND HALLWAYS	VINYL WALL COVER	17,100 SF	Assumed
	ALL CLASSROOMS, OFFICES, POD AREAS, AND HALLWAYS	VINYL WALL COVER MASTIC	17,100 SF	Assumed
	ALL PODS	WALL TILE	2,400 SF	Assumed
	ALL PODS	WALL TILE MASTIC	2,400 SF	Assumed
	ENTIRE BUILDING	FIRE DOOR CORE INSULATION	2,000 SF	Assumed
	ENTIRE BUILDING	SMOOTH WALL MISCELLANEOUS	56,000 SF	Assumed
	ENTIRE BUILDING	SMOOTH WALL SURFACING	56,000 SF	Assumed
	EXTERIOR WALLS	ROUGH WALL	4,000 SF	Assumed
	EXTERIOR WALLS	ROUGH WALL SURFACING	4,000 SF	Assumed
	KITCHEN	SUSPENDED CEILING TILE	520 SF	Assumed
	LIBRARY, BLUE POD, WHITE POD, RED POD AND HALLWAY	SUSPENDED CEILING TILE	11,948 SF	Assumed
	MULTI-PURPOSE ROOM, STAGE, MAIN OFFICE, CORRIDOR TO KITCHEN, HALLWAYS, AND MAIL WORK ROOM	CEILING MASTIC	6,563 SF	Assumed

**FRIABLE LOCATIONS IN
VINCI PARK ELEMENTARY SCHOOL**

BUILDING NAME	LOCATION	MATERIAL TYPE	QTY (APPROXIMATE)	ASBESTOS CONTENT
	MULTI-PURPOSE ROOM, STAGE, MAIN OFFICE, CORRIDOR TO KITCHEN, HALLWAYS, AND MAIL WORK ROOM	CEILING TILE	6,563 SF	Assumed
	PLENUM	SMOOTH WALL MISCELLANEOUS	4,000 SF	Assumed
	PLENUM / ATTIC	PIPE WRAP	500 LF	Assumed
	RESTROOMS AND ALL DRINKING FOUNTAINS	MORTAR MISCELLANEOUS	2,900 SF	Assumed
	STORAGE OF KITCHEN, NURSE'S OFFICE, AND MUSIC ROOM STORAGE	VINYL FLOOR TILE	1,300 SF	Assumed
	STORAGE OF KITCHEN , NURSE'S OFFICE, AND MUSIC ROOM STORAGE	VINYL FLOOR TILE MASTIC	1,300 SF	Assumed
MECHANICAL FACILITY				
	MECHANICAL FACILITIES	PIPE FITTING INSULATION	(TBD) LF	Assumed

End Of Report, Total Of 2 Pages

**NON- FRIABLE LOCATIONS IN
VINCI PARK ELEMENTARY SCHOOL**

BUILDING NAME	LOCATION	QTY	ASBESTOS
	MATERIAL TYPE	(APPROXIMATE)	CONTENT
CLASSROOMS 28 AND 29 PORTABLES BUILDINGS			
	CLASSROOM 29 PORTABLE BUILDING		
	CARPET MASTIC	960 SF	Non Detected
CLASSROOMS 30 AND 31 PORTABLES BUILDINGS			
	CLASSROOM 30 AND 31 PORTABLE BUILDING		
	BASEBOARD MASTIC	1,005 SF	Non Detected
	CLASSROOM 30 AND 31 PORTABLE BUILDING		
	CARPET MASTIC	1,920 SF	Assumed
MAIN BUILDING			
	ADMIN OFFICES, LIBRARY OFFICES, AND MULTI-PURPOSE ROOM		
	CEMENTITIOUS WALL PANEL	400 SF	Assumed
	ALL PODS, CLASSROOMS, OFFICES, LIBRARY, AND HALLWAY		
	VINYL WALL COVER	15,000 SF	Assumed
	ALL PODS, CLASSROOMS, OFFICES, LIBRARY, AND HALLWAY		
	VINYL WALL COVER MASTIC	15,000 SF	Assumed
	ALL RESTROOMS		
	MORTAR MISCELLANEOUS	680 SF	Assumed
	ENTIRE BUILDING		
	BASEBOARD MASTIC	7,800 LF	New Material
F.I.S.			
	SUSPENDED CEILING TILE	800 SF	New Material
F.I.S.			
	VINYL SHEETING	1,750 SF	New Material
F.I.S.			
	VINYL SHEETING BACKING PAPER/MASTIC	1,750 SF	New Material
	KITCHEN AND KITCHEN STORAGE ROOM, HUB ROOM DATA(IDF)		
	VINYL FLOOR TILE	1,500 SF	Assumed
	KITCHEN AND KITCHEN STORAGE ROOM, HUB ROOM DATA(IDF)		
	VINYL FLOOR TILE MASTIC	1,500 SF	Assumed
	LIBRARY, HALLWAY, ALL CLASSROOMS, WORK ROOM, OFFICE, STAGE, AND ALL PODS.		
	CARPET MASTIC	28,000 SF	New Material
	MULTI-PURPOSE ROOM, HALLWAY BY KITCHEN, CUSTODIAN ROOM, SUPPLY ROOM, LIBRARY STORAGE, AND NURSE'S OFFICE		
	VINYL FLOOR TILE	4,100 SF	New Material
	MULTI-PURPOSE ROOM, HALLWAY BY KITCHEN, CUSTODIAN ROOM, SUPPLY ROOM, LIBRARY STORAGE AND NURSE'S OFFICE		
	VINYL FLOOR TILE MASTIC	4,100 SF	New Material
	PLENUM / ATTIC		
	DUCT WRAP TAPE	600 LF	Assumed
	PODS (WHITE, RED, AND BLUE), HEALTH OFFICE, LIBRARY WORK ROOM, STAFF LOUNGE ROOM, AND STAFF WORK ROOM		
	SINK UNDERCOATING	110 SF	Assumed

**NON- FRIABLE LOCATIONS IN
VINCI PARK ELEMENTARY SCHOOL**

BUILDING NAME	LOCATION	QTY (APPROXIMATE)	ASBESTOS CONTENT
	MATERIAL TYPE		
	RED, WHITE AND BLUE PODS CEMENTITIOUS WALL PANEL	54 SF	Assumed
	RED, WHITE AND BLUE PODS WALL MASTIC	54 SF	Assumed
	WHITE POD-40 COLLAPSIBLE PARTITION WALL	900 SF	Non Detected
	WORK ROOM, PRODUCTION, STORAGE ROOMS, CUSDOTIAN AND SUPPLY ROOMS VINYL SHEETING	450 SF	New Material
	WORK ROOM, PRODUCTION, STORAGE ROOMS, CUSDOTIAN AND SUPPLY ROOMS VINYL SHEETING BACKING PAPER/MASTIC	250 SF	New Material

End Of Report, Total Of 2 Pages

RECOMMENDATIONS FOR
VINCI PARK ELEMENTARY SCHOOL

BUILDING NAME

LOCATION

MATERIAL TYPE

RECOMMENDATION

QTY

(APPROXIMATE)

CLASSROOMS 28 AND 29 PORTABLES BUILDINGS

CLASSROOM 29 PORTABLE BUILDING

BASEBOARD MASTIC 50 SF

- (a) No abatement is necessary.
 - (b) Maintain the material in an intact and undamaged condition.
 - (c) Include this material in the Operations and Maintenance (O & M) program until it has been replaced with a material that does not contain Asbestos.
 - (d) Include this material in the long term surveillance and re-inspection program
 - (e) Remove the material if it becomes damaged or repairs and maintenance work may impact this material.
- Removal must be designed and performed by accredited personnel only.
-

CLASSROOM 29 PORTABLE BUILDING

CARPET MASTIC 960 SF

- (a) No abatement is necessary.
 - (b) Maintain the material in an intact and undamaged condition.
 - (c) Include this material in the Operations and Maintenance (O & M) program until it has been replaced with a material that does not contain Asbestos.
 - (d) Include this material in the long term surveillance and re-inspection program
 - (e) Remove the material if it becomes damaged or repairs and maintenance work may impact this material.
- Removal must be designed and performed by accredited personnel only.
-

PORTABLES 28 AND 29

PORTABLE BUILDING 1,920 SF

- (a) This is a replacement/new material.
 - (b) The District should obtain documentation from the manufacturer/installer that no asbestos has been used in the manufacture or installation of this building material.
 - (c) This documentation is to be maintained with the District's AHERA records.
-

RECOMMENDATIONS FOR
VINCI PARK ELEMENTARY SCHOOL

BUILDING NAME

LOCATION

MATERIAL TYPE

RECOMMENDATION

QTY

(APPROXIMATE)

CLASSROOMS 30 AND 31 PORTABLES BUILDINGS

CLASSROOM 30 AND 31 PORTABLE BUILDING

BASEBOARD MASTIC 1,005 SF

- (a) No abatement is necessary.
 - (b) Maintain the material in an intact and undamaged condition.
 - (c) Include this material in the Operations and Maintenance (O & M) program until it has been replaced with a material that does not contain Asbestos.
 - (d) Include this material in the long term surveillance and re-inspection program
 - (e) Remove the material if it becomes damaged or repairs and maintenance work may impact this material.
- Removal must be designed and performed by accredited personnel only.
-

CLASSROOM 30 AND 31 PORTABLE BUILDING

CARPET MASTIC 1,920 SF

- (a) No abatement is necessary.
 - (b) Maintain the material in an intact and undamaged condition.
 - (c) Include this material in the Operations and Maintenance (O & M) program until it has been replaced with a material that does not contain Asbestos.
 - (d) Include this material in the long term surveillance and re-inspection program
 - (e) Remove the material if it becomes damaged or repairs and maintenance work may impact this material.
- Removal must be designed and performed by accredited personnel only.
-

PORTABLE CLASSROOMS 30 AND 31

PORTABLE BUILDING 1,920 SF

- (a) This is a replacement/new material.
 - (b) The district should obtain documentation from the manufacturer/installer that no asbestos has been used in the manufacture or installation of this building material.
 - (c) This documentation is to be maintained with the district's AHERA records.
-

RECOMMENDATIONS FOR VINCI PARK ELEMENTARY SCHOOL

BUILDING NAME

LOCATION

MATERIAL TYPE

RECOMMENDATION

QTY

(APPROXIMATE)

MAIN BUILDING

ADMIN OFFICES, LIBRARY OFFICES, AND MULTI-PURPOSE ROOM

CEMENTITIOUS WALL PANEL 400 SF

- (a) No abatement is necessary.
 - (b) Maintain the material in an intact and undamaged condition.
 - (c) Include this material in the Operations and Maintenance (O & M) program until it has been replaced with a material that does not contain Asbestos.
 - (d) Include this material in the long term surveillance and re-inspection program
 - (e) Remove the material if it becomes damaged or repairs and maintenance work may impact this material. Removal must be designed and performed by accredited personnel only.
-

ALL CLASSROOMS, ADMIN OFFICES, LIBRARY OFFICE, ALL OFFICE, AND KITCHEN STORAGE ROOM

SUSPENDED CEILING TILE 24,250 SF

- (a) Sample the material. If ACM include this material in the Operations and Maintenance (O & M) manual. Maintain the material in an intact and undamaged condition
 - (b) Remove the material if it becomes damaged or repairs and maintenance work may impact this material. Removal must be designed and performed by accredited personnel only.
-

ALL CLASSROOMS, OFFICES, POD AREAS, AND HALLWAYS

PRESSED WOOD WALL PANEL 17,100 SF

- (a) No abatement is necessary.
 - (b) Maintain the material in an intact and undamaged condition.
 - (c) Include this material in the Operations and Maintenance (O & M) program until it has been replaced with a material that does not contain Asbestos.
 - (d) Include this material in the long term surveillance and re-inspection program
 - (e) Remove the material if it becomes damaged or repairs and maintenance work may impact this material. Removal must be designed and performed by accredited personnel only.
-

ALL CLASSROOMS, OFFICES, POD AREAS, AND HALLWAYS

PRESSED WOOD WALL PANEL MASTIC 17,100 SF

- (a) No abatement is necessary.
 - (b) Maintain the material in an intact and undamaged condition.
 - (c) Include this material in the Operations and Maintenance (O & M) program until it has been replaced with a material that does not contain Asbestos.
 - (d) Include this material in the long term surveillance and re-inspection program
 - (e) Remove the material if it becomes damaged or repairs and maintenance work may impact this material. Removal must be designed and performed by accredited personnel only.
-

RECOMMENDATIONS FOR VINCI PARK ELEMENTARY SCHOOL

BUILDING NAME

LOCATION

MATERIAL TYPE

RECOMMENDATION

QTY

(APPROXIMATE)

ALL CLASSROOMS, OFFICES, POD AREAS, AND HALLWAYS

VINYL WALL COVER 17,100 SF

- (a) No abatement is necessary.
- (b) Maintain the material in an intact and undamaged condition.
- (c) Include this material in the Operations and Maintenance (O & M) program until it has been replaced with a material that does not contain Asbestos.
- (d) Include this material in the long term surveillance and re-inspection program
- (e) Remove the material if it becomes damaged or repairs and maintenance work may impact this material. Removal must be designed and performed by accredited personnel only.

ALL CLASSROOMS, OFFICES, POD AREAS, AND HALLWAYS

VINYL WALL COVER MASTIC 17,100 SF

- (a) No abatement is necessary.
- (b) Maintain the material in an intact and undamaged condition.
- (c) Include this material in the Operations and Maintenance (O & M) program until it has been replaced with a material that does not contain Asbestos.
- (d) Include this material in the long term surveillance and re-inspection program
- (e) Remove the material if it becomes damaged or repairs and maintenance work may impact this material. Removal must be designed and performed by accredited personnel only.

ALL PODS

WALL TILE 2,400 SF

- (a) This is a replacement/new material.
- (b) The District should obtain documentation from the manufacturer/installer that no asbestos has been used in the manufacture or installation of this building material.
- (c) This documentation is to be maintained with the District's AHERA records.

ALL PODS

WALL TILE MASTIC 2,400 SF

- (a) No abatement is necessary.
 - (b) Maintain the material in an intact and undamaged condition.
 - (c) Include this material in the Operations and Maintenance (O & M) program until it has been replaced with a material that does not contain Asbestos.
 - (d) Include this material in the long term surveillance and re-inspection program
 - (e) Remove the material if it becomes damaged or repairs and maintenance work may impact this material. Removal must be designed and performed by accredited personnel only.
-

RECOMMENDATIONS FOR
VINCI PARK ELEMENTARY SCHOOL

BUILDING NAME

LOCATION

MATERIAL TYPE

RECOMMENDATION

QTY

(APPROXIMATE)

ALL PODS, CLASSROOMS, OFFICES, LIBRARY, AND HALLWAY

VINYL WALL COVER 15,000 SF

- (a) No abatement is necessary.
- (b) Maintain the material in an intact and undamaged condition.
- (c) Include this material in the Operations and Maintenance (O & M) program until it has been replaced with a material that does not contain Asbestos.
- (d) Include this material in the long term surveillance and re-inspection program
- (e) Remove the material if it becomes damaged or repairs and maintenance work may impact this material. Removal must be designed and performed by accredited personnel only.

ALL PODS, CLASSROOMS, OFFICES, LIBRARY, AND HALLWAY

VINYL WALL COVER MASTIC 15,000 SF

- (a) No abatement is necessary.
- (b) Maintain the material in an intact and undamaged condition.
- (c) Include this material in the Operations and Maintenance (O & M) program until it has been replaced with a material that does not contain Asbestos.
- (d) Include this material in the long term surveillance and re-inspection program
- (e) Remove the material if it becomes damaged or repairs and maintenance work may impact this material. Removal must be designed and performed by accredited personnel only.

ALL RESTROOMS

MORTAR MISCELLANEOUS 680 SF

- (a) No abatement is necessary.
- (b) Maintain the material in an intact and undamaged condition.
- (c) Include this material in the Operations and Maintenance (O & M) program until it has been replaced with a material that does not contain Asbestos.
- (d) Include this material in the long term surveillance and re-inspection program
- (e) Remove the material if it becomes damaged or repairs and maintenance work may impact this material. Removal must be designed and performed by accredited personnel only.

ENTIRE BUILDING

BASEBOARD MASTIC 7,800 LF

- (a) This is a replacement/new material.
 - (b) The District should obtain documentation from the manufacturer/installer that no asbestos has been used in the manufacture or installation of this building material.
 - (c) This documentation is to be maintained with the District's AHERA records.
-

RECOMMENDATIONS FOR VINCI PARK ELEMENTARY SCHOOL

BUILDING NAME

LOCATION

MATERIAL TYPE

RECOMMENDATION

QTY

(APPROXIMATE)

ENTIRE BUILDING

FIRE DOOR CORE INSULATION 2,000 SF

- (a) This is a replacement/new material.
- (b) The District should obtain documentation from the manufacturer/installer that no asbestos has been used in the manufacture or installation of this building material.
- (c) This documentation is to be maintained with the District's AHERA records.

ENTIRE BUILDING

SMOOTH WALL MISCELLANEOUS 56,000 SF

- (a) No abatement is necessary.
- (b) Maintain the material in an intact and undamaged condition.
- (c) Include this material in the Operations and Maintenance (O & M) program until it has been replaced with a material that does not contain Asbestos.
- (d) Include this material in the long term surveillance and re-inspection program
- (e) Remove the material if it becomes damaged or repairs and maintenance work may impact this material. Removal must be designed and performed by accredited personnel only.

ENTIRE BUILDING

SMOOTH WALL SURFACING 56,000 SF

- (a) No abatement is necessary.
- (b) Maintain the material in an intact and undamaged condition.
- (c) Include this material in the Operations and Maintenance (O & M) program until it has been replaced with a material that does not contain Asbestos.
- (d) Include this material in the long term surveillance and re-inspection program
- (e) Remove the material if it becomes damaged or repairs and maintenance work may impact this material. Removal must be designed and performed by accredited personnel only.

EXTERIOR WALLS

ROUGH WALL 4,000 SF

- (a) No abatement is necessary.
 - (b) Maintain the material in an intact and undamaged condition.
 - (c) Include this material in the Operations and Maintenance (O & M) program until it has been replaced with a material that does not contain Asbestos.
 - (d) Include this material in the long term surveillance and re-inspection program
 - (e) Remove the material if it becomes damaged or repairs and maintenance work may impact this material. Removal must be designed and performed by accredited personnel only.
-

RECOMMENDATIONS FOR
VINCI PARK ELEMENTARY SCHOOL

BUILDING NAME

LOCATION

MATERIAL TYPE

RECOMMENDATION

QTY

(APPROXIMATE)

EXTERIOR WALLS

ROUGH WALL SURFACING 4,000 SF

- (a) No abatement is necessary.
- (b) Maintain the material in an intact and undamaged condition.
- (c) Include this material in the Operations and Maintenance (O & M) program until it has been replaced with a material that does not contain Asbestos.
- (d) Include this material in the long term surveillance and re-inspection program
- (e) Remove the material if it becomes damaged or repairs and maintenance work may impact this material. Removal must be designed and performed by accredited personnel only.

F.I.S.

SUSPENDED CEILING TILE 800 SF

- (a) This is a replacement/new material.
- (b) The District should obtain documentation from the manufacturer/installer that no asbestos has been used in the manufacture or installation of this building material.
- (c) This documentation is to be maintained with the District's AHERA records.

F.I.S.

VINYL SHEETING 1,750 SF

- (a) This is a replacement/new material.
- (b) The District should obtain documentation from the manufacturer/installer that no asbestos has been used in the manufacture or installation of this building material.
- (c) This documentation is to be maintained with the District's AHERA records.

F.I.S.

VINYL SHEETING BACKING PAPER/MASTIC 1,750 SF

- (a) This is a replacement/new material.
- (b) The District should obtain documentation from the manufacturer/installer that no asbestos has been used in the manufacture or installation of this building material.
- (c) This documentation is to be maintained with the District's AHERA records.

KITCHEN

SUSPENDED CEILING TILE 520 SF

- (a) No abatement is necessary.
 - (b) Maintain the material in an intact and undamaged condition.
 - (c) Include this material in the Operations and Maintenance (O & M) program until it has been replaced with a material that does not contain Asbestos.
 - (d) Include this material in the long term surveillance and re-inspection program
 - (e) Remove the material if it becomes damaged or repairs and maintenance work may impact this material. Removal must be designed and performed by accredited personnel only.
-

RECOMMENDATIONS FOR
VINCI PARK ELEMENTARY SCHOOL

BUILDING NAME

LOCATION

MATERIAL TYPE

RECOMMENDATION

QTY

(APPROXIMATE)

KITCHEN AND KITCHEN STORAGE ROOM, HUB ROOM DATA(IDF)

VINYL FLOOR TILE 1,500 SF

- (a) No abatement is necessary.
- (b) Maintain the material in an intact and undamaged condition.
- (c) Include this material in the Operations and Maintenance (O & M) program until it has been replaced with a material that does not contain Asbestos.
- (d) Include this material in the long term surveillance and re-inspection program
- (e) Remove the material if it becomes damaged or repairs and maintenance work may impact this material. Removal must be designed and performed by accredited personnel only.

KITCHEN AND KITCHEN STORAGE ROOM, HUB ROOM DATA(IDF)

VINYL FLOOR TILE MASTIC 1,500 SF

- (a) No abatement is necessary.
- (b) Maintain the material in an intact and undamaged condition.
- (c) Include this material in the Operations and Maintenance (O & M) program until it has been replaced with a material that does not contain Asbestos.
- (d) Include this material in the long term surveillance and re-inspection program
- (e) Remove the material if it becomes damaged or repairs and maintenance work may impact this material. Removal must be designed and performed by accredited personnel only.

LIBRARY, BLUE POD, WHITE POD, RED POD AND HALLWAY

SUSPENDED CEILING TILE 11,948 SF

- (a) No abatement is necessary.
- (b) Maintain the material in an intact and undamaged condition.
- (c) Include this material in the Operations and Maintenance (O & M) program until it has been replaced with a material that does not contain Asbestos.
- (d) Include this material in the long term surveillance and re-inspection program
- (e) Remove the material if it becomes damaged or repairs and maintenance work may impact this material. Removal must be designed and performed by accredited personnel only.

LIBRARY, HALLWAY, ALL CLASSROOMS, WORK ROOM, OFFICE, STAGE, AND ALL PODS.

CARPET MASTIC 28,000 SF

- (a) This is a replacement/new material.
- (b) The District should obtain documentation from the manufacturer/installer that no asbestos has been used in the manufacture or installation of this building material.
- (c) This documentation is to be maintained with the District's AHERA records.

LIBRARY, HALLWAY, ALL CLASSROOMS, WORK ROOM, OFFICES, STAGE AND ALL PODS AND STFF LOUNGE AND RSP/CONFERENCE ROOMS AND STORAGE ROOMS

CARPET MASTIC 28,000 SF

The material has been removed. No further recommendation is required

RECOMMENDATIONS FOR
VINCI PARK ELEMENTARY SCHOOL

BUILDING NAME

LOCATION

MATERIAL TYPE

QTY

RECOMMENDATION

(APPROXIMATE)

MULTI-PURPOSE ROOM, HALLWAY BY KITCHEN, CUSTODIAN ROOM, SUPPLY ROOM, LIBRARY STORAGE, AND NURSE'S OFFICE

VINYL FLOOR TILE 4,100 SF

- (a) This is a replacement/new material.
- (b) The District should obtain documentation from the manufacturer/installer that no asbestos has been used in the manufacture or installation of this building material.
- (c) This documentation is to be maintained with the District's AHERA records.

MULTI-PURPOSE ROOM, HALLWAY BY KITCHEN, CUSTODIAN ROOM, SUPPLY ROOM, LIBRARY STORAGE AND NURSE'S OFFICE

VINYL FLOOR TILE MASTIC 4,100 SF

- (a) This is a replacement/new material.
- (b) The District should obtain documentation from the manufacturer/installer that no asbestos has been used in the manufacture or installation of this building material.
- (c) This documentation is to be maintained with the District's AHERA records.

MULTI-PURPOSE ROOM, STAGE, MAIN OFFICE, CORRIDOR TO KITCHEN, HALLWAYS, AND MAIL WORK ROOM

CEILING MASTIC 6,563 SF

- (a) No abatement is necessary.
- (b) Maintain the material in an intact and undamaged condition.
- (c) Include this material in the Operations and Maintenance (O & M) program until it has been replaced with a material that does not contain Asbestos.
- (d) Include this material in the long term surveillance and re-inspection program
- (e) Remove the material if it becomes damaged or repairs and maintenance work may impact this material. Removal must be designed and performed by accredited personnel only.

MULTI-PURPOSE ROOM, STAGE, MAIN OFFICE, CORRIDOR TO KITCHEN, HALLWAYS, AND MAIL WORK ROOM

CEILING TILE 6,563 SF

- (a) No abatement is necessary.
 - (b) Maintain the material in an intact and undamaged condition.
 - (c) Include this material in the Operations and Maintenance (O & M) program until it has been replaced with a material that does not contain Asbestos.
 - (d) Include this material in the long term surveillance and re-inspection program
 - (e) Remove the material if it becomes damaged or repairs and maintenance work may impact this material. Removal must be designed and performed by accredited personnel only.
-

RECOMMENDATIONS FOR
VINCI PARK ELEMENTARY SCHOOL

BUILDING NAME

LOCATION

MATERIAL TYPE

RECOMMENDATION

QTY

(APPROXIMATE)

PLENUM

SMOOTH WALL MISCELLANEOUS 4,000 SF

- (a) No abatement is necessary.
- (b) Maintain the material in an intact and undamaged condition.
- (c) Include this material in the Operations and Maintenance (O & M) program until it has been replaced with a material that does not contain Asbestos.
- (d) Include this material in the long term surveillance and re-inspection program
- (e) Remove the material if it becomes damaged or repairs and maintenance work may impact this material. Removal must be designed and performed by accredited personnel only.

PLENUM / ATTIC

DUCT WRAP TAPE 600 LF

- (a) No abatement is necessary.
- (b) Maintain the material in an intact and undamaged condition.
- (c) Include this material in the Operations and Maintenance (O & M) program until it has been replaced with a material that does not contain Asbestos.
- (d) Include this material in the long term surveillance and re-inspection program
- (e) Remove the material if it becomes damaged or repairs and maintenance work may impact this material. Removal must be designed and performed by accredited personnel only.

PLENUM / ATTIC

PIPE WRAP 500 LF

- (a) No abatement is necessary.
- (b) Maintain the material in an intact and undamaged condition.
- (c) Include this material in the Operations and Maintenance (O & M) program until it has been replaced with a material that does not contain Asbestos.
- (d) Include this material in the long term surveillance and re-inspection program
- (e) Remove the material if it becomes damaged or repairs and maintenance work may impact this material. Removal must be designed and performed by accredited personnel only.

PODS (WHITE, RED, AND BLUE), HEALTH OFFICE, LIBRARY WORK ROOM, STAFF LOUNGE ROOM, AND STAFF WORK ROOM

SINK UNDERCOATING 110 SF

- (a) No abatement is necessary.
- (b) Maintain the material in an intact and undamaged condition.
- (c) Include this material in the Operations and Maintenance (O & M) program until it has been replaced with a material that does not contain Asbestos.
- (d) Include this material in the long term surveillance and re-inspection program
- (e) Remove the material if it becomes damaged or repairs and maintenance work may impact this material. Removal must be designed and performed by accredited personnel only.

RECOMMENDATIONS FOR
VINCI PARK ELEMENTARY SCHOOL

BUILDING NAME

LOCATION

MATERIAL TYPE

RECOMMENDATION

QTY

(APPROXIMATE)

RED, WHITE AND BLUE PODS

CEMENTITIOUS WALL PANEL 54 SF

- (a) No abatement is necessary.
- (b) Maintain the material in an intact and undamaged condition.
- (c) Include this material in the Operations and Maintenance (O & M) program until it has been replaced with a material that does not contain Asbestos.
- (d) Include this material in the long term surveillance and re-inspection program
- (e) Remove the material if it becomes damaged or repairs and maintenance work may impact this material. Removal must be designed and performed by accredited personnel only.

RED, WHITE AND BLUE PODS

WALL MASTIC 54 SF

- (a) No abatement is necessary.
- (b) Maintain the material in an intact and undamaged condition.
- (c) Include this material in the Operations and Maintenance (O & M) program until it has been replaced with a material that does not contain Asbestos.
- (d) Include this material in the long term surveillance and re-inspection program
- (e) Remove the material if it becomes damaged or repairs and maintenance work may impact this material. Removal must be designed and performed by accredited personnel only.

RESTROOMS AND ALL DRINKING FOUNTAINS

MORTAR MISCELLANEOUS 2,900 SF

- (a) No abatement is necessary.
- (b) Maintain the material in an intact and undamaged condition.
- (c) Include this material in the Operations and Maintenance (O & M) program until it has been replaced with a material that does not contain Asbestos.
- (d) Include this material in the long term surveillance and re-inspection program
- (e) Remove the material if it becomes damaged or repairs and maintenance work may impact this material. Removal must be designed and performed by accredited personnel only.

STORAGE OF KITCHEN, NURSE'S OFFICE, AND MUSIC ROOM STORAGE

VINYL FLOOR TILE 1,300 SF

- (a) No abatement is necessary.
- (b) Maintain the material in an intact and undamaged condition.
- (c) Include this material in the Operations and Maintenance (O & M) program until it has been replaced with a material that does not contain Asbestos.
- (d) Include this material in the long term surveillance and re-inspection program
- (e) Remove the material if it becomes damaged or repairs and maintenance work may impact this material. Removal must be designed and performed by accredited personnel only.

RECOMMENDATIONS FOR

VINCI PARK ELEMENTARY SCHOOL

BUILDING NAME

LOCATION

MATERIAL TYPE

RECOMMENDATION

QTY

(APPROXIMATE)

STORAGE OF KITCHEN , NURSE'S OFFICE, AND MUSIC ROOM STORAGE

VINYL FLOOR TILE MASTIC 1,300 SF

- (a) No abatement is necessary.
- (b) Maintain the material in an intact and undamaged condition.
- (c) Include this material in the Operations and Maintenance (O & M) program until it has been replaced with a material that does not contain Asbestos.
- (d) Include this material in the long term surveillance and re-inspection program
- (e) Remove the material if it becomes damaged or repairs and maintenance work may impact this material. Removal must be designed and performed by accredited personnel only.

WHITE POD-40

COLLAPSIBLE PARTITION WALL 900 SF

- (a) No abatement is necessary.
- (b) Maintain the material in an intact and undamaged condition.
- (c) Include this material in the Operations and Maintenance (O & M) program until it has been replaced with a material that does not contain Asbestos.
- (d) Include this material in the long term surveillance and re-inspection program
- (e) Remove the material if it becomes damaged or repairs and maintenance work may impact this material. Removal must be designed and performed by accredited personnel only.

WORK ROOM, PRODUCTION, STORAGE ROOMS, CUSDOTIAN AND SUPPLY ROOMS

VINYL SHEETING 450 SF

- (a) This is a replacement/new material.
- (b) The District should obtain documentation from the manufacturer/installer that no asbestos has been used in the manufacture or installation of this building material.
- (c) This documentation is to be maintained with the District's AHERA records.

WORK ROOM, PRODUCTION, STORAGE ROOMS, CUSDOTIAN AND SUPPLY ROOMS

VINYL SHEETING BACKING PAPER/MASTIC 250 SF

- (a) This is a replacement/new material.
- (b) The District should obtain documentation from the manufacturer/installer that no asbestos has been used in the manufacture or installation of this building material.
- (c) This documentation is to be maintained with the District's AHERA records.

**RECOMMENDATIONS FOR
VINCI PARK ELEMENTARY SCHOOL**

BUILDING NAME

LOCATION

MATERIAL TYPE

RECOMMENDATION

QTY

(APPROXIMATE)

MECHANICAL FACILITY

MECHANICAL FACILITIES

PIPE FITTING INSULATION

(TBD) LF

- (a) No abatement is necessary.
- (b) Maintain the material in an intact and undamaged condition.
- (c) Include this material in the Operations and Maintenance (O & M) program until it has been replaced with a material that does not contain Asbestos.
- (d) Include this material in the long term surveillance and re-inspection program
- (e) Remove the material if it becomes damaged or repairs and maintenance work may impact this material. Removal must be designed and performed by accredited personnel only.

METAL STORAGE CONTAINERS (2 EA)

METAL STORAGE CONTAINERS (2 EA)

STORAGE CONTAINER

640 SF

- (a) No abatement is necessary.
- (b) Maintain the material in an intact and undamaged condition.
- (c) Include this material in the Operations and Maintenance (O & M) program until it has been replaced with a material that does not contain Asbestos.
- (d) Include this material in the long term surveillance and re-inspection program
- (e) Remove the material if it becomes damaged or repairs and maintenance work may impact this material. Removal must be designed and performed by accredited personnel only.

RECOMMENDATIONS FOR
VINCI PARK ELEMENTARY SCHOOL

BUILDING NAME

LOCATION

MATERIAL TYPE

RECOMMENDATION

QTY

(APPROXIMATE)

SUNSHINE SCHOOL (OLD YMCA)

NEW YMCA PORTABLE

PORTABLE BUILDING

1,920 SF

- (a) This is a replacement/new material.
 - (b) The District should obtain documentation from the manufacturer/installer that no asbestos has been used in the manufacture or installation of this building material.
 - (c) This documentation is to be maintained with the District's AHERA records.
-

VINCI PARK CHILD DEVELOPMENT CENTER PORTABLE BUILDING

YMCA PORTABLE

PORTABLE BUILDING

1,920 SF

- (a) This is a replacement/new material.
 - (b) The district should obtain documentation from the manufacturer/installer that no asbestos has been used in the manufacture or installation of this building material.
 - (c) This documentation is to be maintained with the district's AHERA records.
-

End Of Report, Total Of 14 Pages

SAMPLES REPORT FOR

VINCI PARK ELEMENTARY SCHOOL

BUILDING NAME

LOCATION

MATERIAL TYPE

SAMPLE No. COMMENTS	DATE	RESULT	ASBESTOS CONTENT	ASBESTOS NAME	ASBESTOS TYPE
------------------------	------	--------	---------------------	------------------	------------------

CLASSROOMS 30 AND 31 PORTABLES BUILDINGS

CLASSROOMS 30 AND 31 PORTABLES BUILDINGS

CLASSROOM 30 AND 31 PORTABLE BUILDING

BASEBOARD MASTIC

16-033-VA03	2/11/2016	Negative	ND	NONE DETECTED	ND
--------------------	-----------	----------	----	---------------	----

Portable 30, Baseboard, Beige Mastic.

CLASSROOMS 30 AND 31 PORTABLES BUILDINGS

CLASSROOM 30 AND 31 PORTABLE BUILDING

CARPET MASTIC

16-033-VA04	2/11/2016	Negative	ND	NONE DETECTED	ND
--------------------	-----------	----------	----	---------------	----

Portable 30, Floor Carpet, Yellow Brown Mastic.

CLASSROOMS 30 AND 31 PORTABLES BUILDINGS

PORTABLE CLASSROOMS 30 AND 31

PORTABLE BUILDING

05-212.NS	9/8/2005	Negative	NEW MATERIAL	NO SAMPLE	NS
------------------	----------	----------	--------------	-----------	----

New 1996 Construction Relocatable Building per Manufacturer's Tag information.

SAMPLES REPORT FOR

VINCI PARK ELEMENTARY SCHOOL

BUILDING NAME	LOCATION	MATERIAL TYPE	SAMPLE No.	DATE	RESULT	ASBESTOS CONTENT	ASBESTOS NAME	ASBESTOS TYPE
			COMMENTS					

MAIN BUILDING

MAIN BUILDING

ADMIN OFFICES, LIBRARY OFFICES, AND MULTI-PURPOSE ROOM
CEMENTITIOUS WALL PANEL

<u>05-212AAA</u>	9/8/2005	Positive	ASSUMED	NO SAMPLE	NS
-------------------------	----------	----------	---------	-----------	----

MAIN BUILDING

ALL CLASSROOMS, ADMIN OFFICES, LIBRARY OFFICE, ALL OFFICE, AND KITCHEN STORAGE ROOM
SUSPENDED CEILING TILE

<u>05-212AAA</u>	9/8/2005	Positive	ASSUMED	NO SAMPLE	NS
-------------------------	----------	----------	---------	-----------	----

<u>16-033-VA17</u>	10/27/2016	Negative	ND	NONE DETECTED	ND
Main Building, Classroom 9, 2'x4' Pitted Mark Suspended Ceiling Tile.					

<u>16-033-VA54</u>	10/27/2016	Negative	ND	NONE DETECTED	ND
Main Building, Classroom 14, 2'x4' Pitted Mark Suspended Ceiling Tile.					

<u>16-033-VA71</u>	10/27/2016	Negative	ND	NONE DETECTED	ND
Main Building, Classroom 22, 2'x4' Pitted Mark Suspended Ceiling Tile.					

MAIN BUILDING

ALL CLASSROOMS, OFFICES, POD AREAS, AND HALLWAYS
PRESSED WOOD WALL PANEL

<u>05-212AAA</u>	3/6/2007	Positive	ASSUMED	NO SAMPLE	NS
-------------------------	----------	----------	---------	-----------	----

MAIN BUILDING

ALL CLASSROOMS, OFFICES, POD AREAS, AND HALLWAYS
PRESSED WOOD WALL PANEL MASTIC

<u>05-212 AAA</u>	3/6/2007	Positive	ASSUMED	NO SAMPLE	NS
--------------------------	----------	----------	---------	-----------	----

MAIN BUILDING

ALL CLASSROOMS, OFFICES, POD AREAS, AND HALLWAYS
VINYL WALL COVER

<u>05-212AAA</u>	9/8/2005	Positive	ASSUMED	NO SAMPLE	NS
-------------------------	----------	----------	---------	-----------	----

SAMPLES REPORT FOR

VINCI PARK ELEMENTARY SCHOOL

BUILDING NAME

LOCATION

MATERIAL TYPE

SAMPLE No. COMMENTS	DATE	RESULT	ASBESTOS CONTENT	ASBESTOS NAME	ASBESTOS TYPE
------------------------	------	--------	---------------------	------------------	------------------

MAIN BUILDING

ALL CLASSROOMS, OFFICES, POD AREAS, AND HALLWAYS
VINYL WALL COVER MASTIC

<u>05-212AAA</u>	9/8/2005	Positive	ASSUMED	NO SAMPLE	NS
-------------------------	----------	----------	---------	-----------	----

MAIN BUILDING

ALL PODS
WALL TILE

<u>07-044AAA</u>	3/6/2007	Positive	ASSUMED	NO SAMPLE	NS
-------------------------	----------	----------	---------	-----------	----

<u>16-033-VA32</u>	2/11/2016	Negative	ND	NONE DETECTED	ND
---------------------------	-----------	----------	----	---------------	----

Main Building, White Pod-40, Upper Wall 2'x4' Fiberglass Panel.

MAIN BUILDING

ALL PODS
WALL TILE MASTIC

<u>07-044AAA</u>	3/6/2007	Positive	ASSUMED	NONE DETECTED	ND
-------------------------	----------	----------	---------	---------------	----

<u>16-033-VA33</u>	2/11/2016	Positive	2%	CHRYSOTILE	CH
---------------------------	-----------	----------	----	------------	----

Main Building, White Pod-40, Upper Wall 2'x4' Fiberglass Panel Black Mastic

MAIN BUILDING

ALL PODS, CLASSROOMS, OFFICES, LIBRARY, AND HALLWAY
VINYL WALL COVER

<u>10-174AAA</u>	9/7/2010	Positive	ASSUMED	NO SAMPLE	NS
-------------------------	----------	----------	---------	-----------	----

<u>16-033VA-11</u>	10/27/2016	Negative	ND	NONE DETECTED	ND
---------------------------	------------	----------	----	---------------	----

Main Building, White Pod-40, Wall Vinyl Wall Covered.

MAIN BUILDING

ALL PODS, CLASSROOMS, OFFICES, LIBRARY, AND HALLWAY
VINYL WALL COVER MASTIC

<u>10-174AAA</u>	9/7/2010	Positive	ASSUMED	NO SAMPLE	NS
-------------------------	----------	----------	---------	-----------	----

<u>16-033-VA12</u>	10/27/2016	Negative	ND	NONE DETECTED	ND
---------------------------	------------	----------	----	---------------	----

Main Building, White Pod-40, Wall Vinyl Wall Covered Mastic only.

SAMPLES REPORT FOR

VINCI PARK ELEMENTARY SCHOOL

BUILDING NAME

LOCATION

MATERIAL TYPE

SAMPLE No. COMMENTS	DATE	RESULT	ASBESTOS CONTENT	ASBESTOS NAME	ASBESTOS TYPE
------------------------	------	--------	---------------------	------------------	------------------

MAIN BUILDING

ALL RESTROOMS

MORTAR MISCELLANEOUS

<u>10-052AAA</u>	3/12/2010	Positive	ASSUMED	NO SAMPLE	NS
-------------------------	-----------	----------	---------	-----------	----

Apparent New Material as of this date.

<u>16-033-VA28</u>	2/11/2016	Negative	ND	NONE DETECTED	ND
---------------------------	-----------	----------	----	---------------	----

Main Building, Boys Restroom-34, 12" Ceramic Floor Tile Grout and Mortar.

<u>16-033-VA63</u>	2/11/2016	Negative	ND	NONE DETECTED	ND
---------------------------	-----------	----------	----	---------------	----

Main Building, Girls Restroom-42, Brown Grout.

<u>16-033-VA64</u>	2/11/2016	Negative	ND	NONE DETECTED	ND
---------------------------	-----------	----------	----	---------------	----

Main Building, Girls Restroom-42, Gray Mortar Bed.

<u>16-033-VA83</u>	2/11/2016	Negative	ND	NONE DETECTED	ND
---------------------------	-----------	----------	----	---------------	----

Main Building, Men's Restroom-57, Light Brown Grout.

<u>16-033-VA84</u>	2/11/2016	Negative	ND	NONE DETECTED	ND
---------------------------	-----------	----------	----	---------------	----

Main Building, Men's Restroom-57, Gray Mortar Bed.

MAIN BUILDING

ENTIRE BUILDING

BASEBOARD MASTIC

<u>16-213AAA</u>	9/16/2016	Negative	NEW MATERIAL	NO SAMPLE	NS
-------------------------	-----------	----------	--------------	-----------	----

MAIN BUILDING

ENTIRE BUILDING

FIRE DOOR CORE INSULATION

<u>07-044AAA</u>	3/6/2007	Positive	ASSUMED	NO SAMPLE	NS
-------------------------	----------	----------	---------	-----------	----

MAIN BUILDING

ENTIRE BUILDING

SMOOTH WALL MISCELLANEOUS

<u>05-212AAA</u>	9/8/2005	Positive	ASSUMED	NO SAMPLE	NS
-------------------------	----------	----------	---------	-----------	----

<u>16-033-VA23</u>	2/11/2016	Negative	ND	NONE DETECTED	ND
---------------------------	-----------	----------	----	---------------	----

Main Building, Girls Restroom-35, Tape.

SAMPLES REPORT FOR

VINCI PARK ELEMENTARY SCHOOL

BUILDING NAME

LOCATION

MATERIAL TYPE

SAMPLE No. COMMENTS	DATE	RESULT	ASBESTOS CONTENT	ASBESTOS NAME	ASBESTOS TYPE
------------------------	------	--------	---------------------	------------------	------------------

<u>16-033-VA23</u> Main Building, Girls Restroom-35, Mud.	2/11/2016	Negative	ND	NONE DETECTED	ND
---	-----------	----------	----	---------------	----

<u>16-033-VA24</u> Main Building, Girls Restroom-35, Wall Gypsum Board.	2/11/2016	Negative	ND	NONE DETECTED	ND
---	-----------	----------	----	---------------	----

<u>16-033-VA35</u> Main Building, White Pod-40, Wall Joint Tape.	2/11/2016	Negative	ND	NONE DETECTED	ND
--	-----------	----------	----	---------------	----

<u>16-033-VA35</u> Main Building, White Pod-40, Wall Joint Compound.	2/11/2016	Negative	ND	NONE DETECTED	ND
--	-----------	----------	----	---------------	----

<u>16-033-VA36</u> Main Building, White Pod-40, Wall Gypsum Board.	2/11/2016	Negative	ND	NONE DETECTED	ND
--	-----------	----------	----	---------------	----

<u>16-033-VA57</u> Main Building, Girls Restroom-42, Joint Tape.	2/11/2016	Negative	ND	NONE DETECTED	ND
--	-----------	----------	----	---------------	----

<u>16-033-VA57</u> Main Building, Girls Restroom, Mud.	2/11/2016	Negative	ND	NONE DETECTED	ND
--	-----------	----------	----	---------------	----

<u>16-033-VA58</u> Main Building, Girls Restroom-42, Gypsum Board.	2/11/2016	Negative	ND	NONE DETECTED	ND
--	-----------	----------	----	---------------	----

MAIN BUILDING

ENTIRE BUILDING

SMOOTH WALL SURFACING

<u>06-223AAA</u>	8/25/2006	Positive	ASSUMED	NO SAMPLE	NS
-------------------------	-----------	----------	---------	-----------	----

<u>16-033-VA22</u> Main Building, Girls Restroom-35, Paint.	2/11/2016	Negative	ND	NONE DETECTED	ND
---	-----------	----------	----	---------------	----

<u>16-033-VA34</u> Main Building, White Pod-40, Wall Skim Coat.	2/11/2016	Negative	ND	NONE DETECTED	ND
---	-----------	----------	----	---------------	----

<u>16-033-VA34</u> Main Building, White Pod-40, Wall Paint.	2/11/2016	Negative	ND	NONE DETECTED	ND
---	-----------	----------	----	---------------	----

<u>16-033-VA56</u> Main Building, Girls Restroom-42, Paint for Gypsum Board.	2/11/2016	Negative	ND	NONE DETECTED	ND
--	-----------	----------	----	---------------	----

SAMPLES REPORT FOR

VINCI PARK ELEMENTARY SCHOOL

BUILDING NAME	LOCATION	MATERIAL TYPE	SAMPLE No.	DATE	RESULT	ASBESTOS CONTENT	ASBESTOS NAME	ASBESTOS TYPE
COMMENTS								

MAIN BUILDING

EXTERIOR WALLS
ROUGH WALL

<u>05-212AAA</u>	9/8/2005	Positive	ASSUMED	NO SAMPLE	NS
-------------------------	----------	----------	---------	-----------	----

<u>16-033-VA30</u>	2/11/2016	Negative	ND	NONE DETECTED	ND
---------------------------	-----------	----------	----	---------------	----

Main Building, Boys Restroom-34, Exterior Wall Gray Stucco.

MAIN BUILDING

EXTERIOR WALLS
ROUGH WALL SURFACING

<u>05-212AAA</u>	9/8/2005	Positive	ASSUMED	NO SAMPLE	NS
-------------------------	----------	----------	---------	-----------	----

<u>16-033-VA29</u>	2/11/2016	Negative	ND	NONE DETECTED	ND
---------------------------	-----------	----------	----	---------------	----

Main Building, Boys Restroom-34, Exterior Wall Skim Coat and Paint for Stucco.

MAIN BUILDING

F.I.S.
SUSPENDED CEILING TILE

<u>19-011AAA</u>	2/8/2019	Negative	NEW MATERIAL	NO SAMPLE	NS
-------------------------	----------	----------	--------------	-----------	----

MAIN BUILDING

F.I.S.
VINYL SHEETING

<u>19-011AAA</u>	2/8/2019	Negative	NEW MATERIAL	NO SAMPLE	NS
-------------------------	----------	----------	--------------	-----------	----

MAIN BUILDING

F.I.S.
VINYL SHEETING BACKING PAPER/MASTIC

<u>19-011AAA</u>	2/8/2019	Negative	NEW MATERIAL	NO SAMPLE	NS
-------------------------	----------	----------	--------------	-----------	----

MAIN BUILDING

KITCHEN
SUSPENDED CEILING TILE

<u>11-202AAA</u>	11/8/2011	Positive	ASSUMED	NO SAMPLE	NS
-------------------------	-----------	----------	---------	-----------	----

SAMPLES REPORT FOR

VINCI PARK ELEMENTARY SCHOOL

BUILDING NAME

LOCATION

MATERIAL TYPE

SAMPLE No. COMMENTS	DATE	RESULT	ASBESTOS CONTENT	ASBESTOS NAME	ASBESTOS TYPE
------------------------	------	--------	---------------------	------------------	------------------

MAIN BUILDING

KITCHEN AND KITCHEN STORAGE ROOM, HUB ROOM DATA(IDF)

VINYL FLOOR TILE

<u>08-241AAA</u>	10/20/2008	Positive	ASSUMED	NO SAMPLE	NS
<u>16-033-VA15</u>	2/11/2016	Negative	ND	NONE DETECTED	ND
Main Building, Classroom 5, 12"x12" Beige Vinyl Floor Tile.					
<u>16-033-VA51</u>	2/11/2016	Negative	ND	NONE DETECTED	ND
Main Building, Classroom 13, 12"x12" Beige Vinyl Floor Tile.					
<u>16-033-VA74</u>	2/11/2016	Negative	ND	NONE DETECTED	ND
Main Building, Classroom 22, 12"x12" Beige Vinyl Floor Tile.					
<u>16-033-VA81</u>	2/11/2016	Negative	ND	NONE DETECTED	ND
Main Building, Kitchen-54, 12"x12" Beige Vinyl Floor Tile.					

MAIN BUILDING

KITCHEN AND KITCHEN STORAGE ROOM, HUB ROOM DATA(IDF)

VINYL FLOOR TILE MASTIC

<u>08-241AAA</u>	10/20/2008	Positive	ASSUMED	NO SAMPLE	NS
<u>16-033-VA16</u>	2/11/2016	Negative	ND	NONE DETECTED	ND
Main Building, Classroom 5, Yellow, Brown, and Black Mastic/Adhesive for 12"x12" Beige Vinyl Floor Tile.					
<u>16-033-VA52</u>	2/11/2016	Negative	ND	NONE DETECTED	ND
Main Building, Classroom 13, Yellow-Brown Mastic.					
<u>16-033-VA75</u>	2/11/2016	Negative	ND	NONE DETECTED	ND
Main Building, Classroom 22, Brown Mastic/Adhesive.					
<u>16-033-VA82</u>	2/11/2016	Negative	ND	NONE DETECTED	ND
Main Building, Kitchen-54, Yellow Mastic.					
<u>16-033-VA82</u>	2/11/2016	Positive	5%	CHRYBOTILE	CH
Main Building, Kitchen-54, Black Mastic.					

SAMPLES REPORT FOR

VINCI PARK ELEMENTARY SCHOOL

BUILDING NAME

LOCATION

MATERIAL TYPE

SAMPLE No. COMMENTS	DATE	RESULT	ASBESTOS CONTENT	ASBESTOS NAME	ASBESTOS TYPE
------------------------	------	--------	---------------------	------------------	------------------

MAIN BUILDING

LIBRARY, BLUE POD, WHITE POD, RED POD AND HALLWAY
SUSPENDED CEILING TILE

<u>05-212AAA</u>	9/8/2005	Positive	ASSUMED	NO SAMPLE	NS
-------------------------	----------	----------	---------	-----------	----

<u>16-033-VA05</u>	2/8/2016	Negative	ND	NONE DETECTED	ND
---------------------------	----------	----------	----	---------------	----

Main Building, Red Pod-28, 2'x2' Pin Holes Suspended Ceiling Tile.

<u>16-033-VA19</u>	2/8/2016	Negative	ND	NONE DETECTED	ND
---------------------------	----------	----------	----	---------------	----

Main Building, Library-79, 2'x2' Pin and Nail Hole Suspended Ceiling Tile.

<u>16-033-VA20</u>	2/8/2016	Negative	ND	NONE DETECTED	ND
---------------------------	----------	----------	----	---------------	----

Main Building, Library-79, 2'x2' Pin Holes Suspended Ceiling Tile.

<u>16-033-VA31</u>	2/8/2016	Negative	ND	NONE DETECTED	ND
---------------------------	----------	----------	----	---------------	----

Main Building, White Pod-40, 2'x2' Pin Holes Suspended Ceiling Tile.

<u>16-033-VA65</u>	2/8/2016	Negative	ND	NONE DETECTED	ND
---------------------------	----------	----------	----	---------------	----

Main Building, Blue Pod-50, 2'x2' Pin Hole Suspended Ceiling Tile.

MAIN BUILDING

LIBRARY, HALLWAY, ALL CLASSROOMS, WORK ROOM, OFFICE, STAGE, AND ALL PODS.
CARPET MASTIC

<u>16-213AAA</u>	9/16/2016	Negative	NEW MATERIAL	NO SAMPLE	NS
-------------------------	-----------	----------	--------------	-----------	----

MAIN BUILDING

LIBRARY, HALLWAY, ALL CLASSROOMS, WORK ROOM, OFFICES, STAGE AND ALL PODS AND STFF LOUNGE AND
RSP/CONFERENCE ROOMS AND STORAGE ROOMS
CARPET MASTIC

<u>16-033-VA09</u>	2/11/2016	Negative	ND	NONE DETECTED	ND
---------------------------	-----------	----------	----	---------------	----

Main Building, Red Pod-28, Floor Carpet, Yellow-Brown Mastic.

<u>16-033-VA10</u>	2/11/2016	Negative	ND	NONE DETECTED	ND
---------------------------	-----------	----------	----	---------------	----

Main Building, Classroom 1, Floor Carpet, Yellow-Brown Mastic.

<u>16-033-VA13</u>	2/11/2016	Negative	ND	NONE DETECTED	ND
---------------------------	-----------	----------	----	---------------	----

Main Building, Classroom 5, Wall Base Carpet, Beige Mastic.

<u>16-033-VA13</u>	2/11/2016	Negative	ND	NONE DETECTED	ND
---------------------------	-----------	----------	----	---------------	----

Main Building, Classroom 5, Wall Base Carpet, Brown Mastic.

SAMPLES REPORT FOR

VINCI PARK ELEMENTARY SCHOOL

BUILDING NAME

LOCATION

MATERIAL TYPE

SAMPLE No. COMMENTS	DATE	RESULT	ASBESTOS CONTENT	ASBESTOS NAME	ASBESTOS TYPE
<u>16-033-VA14</u> Main Building, Classroom 5, Floor Carpet, Yellow-Brown Mastic.	2/11/2016	Negative	ND	NONE DETECTED	ND
<u>16-033-VA18</u> Main Building, Classroom 9, Floor Carpet, Yellow Mastic.	2/11/2016	Negative	ND	NONE DETECTED	ND
<u>16-033-VA18</u> Main Building, Classroom 9, Floor Carpet, Brown Mastic.	2/11/2016	Negative	ND	NONE DETECTED	ND
<u>16-033-VA21</u> Main Building, Library-79, Floor Carpet, Yellow-Brown Mastic.	2/11/2016	Negative	ND	NONE DETECTED	ND
<u>16-033-VA46</u> Main Building, White Pod-40, Floor Carpet, Yellow Brown Mastic.	2/11/2016	Negative	ND	NONE DETECTED	ND
<u>16-033-VA46</u> Main Building, White Pod-40, Floor Carpet, White Leveling Compound.	2/11/2016	Negative	ND	NONE DETECTED	ND
<u>16-033-VA49</u> Main Building, Classroom 10, Floor Carpet, Yellow-Brown Mastic.	2/11/2016	Negative	ND	NONE DETECTED	ND
<u>16-033-VA50</u> Main Building, Classroom 13, Floor Carpet, Yellow Brown Mastic.	2/11/2016	Negative	ND	NONE DETECTED	ND
<u>16-033-VA53</u> Main Building, Classroom 13, Wall Base Carpet, Yellow Brown Mastic.	2/11/2016	Negative	ND	NONE DETECTED	ND
<u>16-033-VA55</u> Main Building, Classroom 17, Floor Carpet, Yellow Brown Mastic.	2/11/2016	Negative	ND	NONE DETECTED	ND
<u>16-033-VA55</u> Main Building, Classroom 17, Floor Carpet, White Leveling Compound.	2/11/2016	Negative	ND	NONE DETECTED	ND
<u>16-033-VA67</u> Main Building, Blue Pod-50, Floor Carpet, Yellow Mastic.	2/11/2016	Negative	ND	NONE DETECTED	ND
<u>16-033-VA67</u> Main Building, Blue Pod-50, Floor Carpet, Brown Mastic.	2/11/2016	Negative	ND	NONE DETECTED	ND
<u>16-033-VA70</u> Main Building, Classroom 20, Floor Carpet, Yellow Mastic.	2/11/2016	Negative	ND	NONE DETECTED	ND

SAMPLES REPORT FOR

VINCI PARK ELEMENTARY SCHOOL

BUILDING NAME

LOCATION

MATERIAL TYPE

SAMPLE No. COMMENTS	DATE	RESULT	ASBESTOS CONTENT	ASBESTOS NAME	ASBESTOS TYPE
16-033-VA72 Main Building, Classroom 22, Wall Base Carpet, Yellow Mastic.	2/11/2016	Negative	ND	NONE DETECTED	ND
16-033-VA72 Main Building, Classroom 22, Wall Base Carpet, Brown Mastic.	2/11/2016	Negative	ND	NONE DETECTED	ND
16-033-VA73 Main Building, Classroom 22, Floor Carpet, Yellow Brown Mastic.	2/11/2016	Negative	ND	NONE DETECTED	ND
16-033-VA76 Main Building, Classroom 25, Floor Carpet, Yellow Brown Mastic.	2/11/2016	Negative	ND	NONE DETECTED	ND
16-033-VA80 Main Building, Platform xx, Floor Carpet, Yellow Mastic.	2/11/2016	Negative	ND	NONE DETECTED	ND
16-033-VA80 Main Building, Platform xx, Floor Carpet, Brown Mastic.	2/11/2016	Positive	<1	CHRYBOTILE	CH
16-033-VA85 Main Building, Staff Lounge-59, Floor Carpet, Yellow Mastic.	2/11/2016	Negative	ND	NONE DETECTED	ND
16-033-VA85 Main Building, Staff Lounge-59, Floor Carpet, Brown Mastic.	2/11/2016	Negative	ND	NONE DETECTED	ND
16-033VA70 Main Building, Blue Pod-50, Floor Carpet, Brown Mastic.	2/11/2016	Negative	ND	NONE DETECTED	ND
16-213REM Material Removed as of this date.	9/16/2016	Negative	REMOVED	NO SAMPLE	NS

MAIN BUILDING

MULTI-PURPOSE ROOM, HALLWAY BY KITCHEN, CUSTODIAN ROOM, SUPPLY ROOM, LIBRARY STORAGE, AND NURSE'S OFFICE

VINYL FLOOR TILE

16-213AAA	9/16/2016	Negative	NEW MATERIAL	NO SAMPLE	NS
------------------	-----------	----------	--------------	-----------	----

MAIN BUILDING

MULTI-PURPOSE ROOM, HALLWAY BY KITCHEN, CUSTODIAN ROOM, SUPPLY ROOM, LIBRARY STORAGE AND NURSE'S OFFICE

VINYL FLOOR TILE MASTIC

16-213AAA	9/16/2016	Negative	NEW MATERIAL	NO SAMPLE	NS
------------------	-----------	----------	--------------	-----------	----

SAMPLES REPORT FOR

VINCI PARK ELEMENTARY SCHOOL

BUILDING NAME

LOCATION

MATERIAL TYPE

SAMPLE NO. COMMENTS	DATE	RESULT	ASBESTOS CONTENT	ASBESTOS NAME	ASBESTOS TYPE
------------------------	------	--------	---------------------	------------------	------------------

MAIN BUILDING

MULTI-PURPOSE ROOM, STAGE, MAIN OFFICE, CORRIDOR TO KITCHEN, HALLWAYS, AND MAIL WORK ROOM
CEILING MASTIC

<u>05-212AAA</u>	9/8/2005	Positive	ASSUMED	NO SAMPLE	NS
-------------------------	----------	----------	---------	-----------	----

MAIN BUILDING

MULTI-PURPOSE ROOM, STAGE, MAIN OFFICE, CORRIDOR TO KITCHEN, HALLWAYS, AND MAIL WORK ROOM
CEILING TILE

<u>05-212AAA</u>	9/8/2005	Positive	ASSUMED	NO SAMPLE	NS
-------------------------	----------	----------	---------	-----------	----

MAIN BUILDING

PLENUM
SMOOTH WALL MISCELLANEOUS

<u>06-223AAA</u>	8/25/2006	Positive	ASSUMED	NO SAMPLE	NS
-------------------------	-----------	----------	---------	-----------	----

MAIN BUILDING

PLENUM / ATTIC
DUCT WRAP TAPE

<u>15-042AAA</u>	3/19/2015	Positive	ASSUMED	NO SAMPLE	NS
-------------------------	-----------	----------	---------	-----------	----

MAIN BUILDING

PLENUM / ATTIC
PIPE WRAP

<u>05-212AAA</u>	9/8/2005	Positive	ASSUMED	NO SAMPLE	NS
-------------------------	----------	----------	---------	-----------	----

MAIN BUILDING

PODS (WHITE, RED, AND BLUE), HEALTH OFFICE, LIBRARY WORK ROOM, STAFF LOUNGE ROOM, AND STAFF WORK ROOM
SINK UNDERCOATING

<u>10-052AAA</u>	3/12/2010	Positive	ASSUMED	NO SAMPLE	NS
-------------------------	-----------	----------	---------	-----------	----

<u>16-033-VA42</u>	2/11/2016	Negative	ND	NONE DETECTED	ND
---------------------------	-----------	----------	----	---------------	----

Main Building, White Pod-40 Stainless Metal Sink Gray Undercoating.

SAMPLES REPORT FOR

VINCI PARK ELEMENTARY SCHOOL

BUILDING NAME

LOCATION

MATERIAL TYPE

SAMPLE No. COMMENTS	DATE	RESULT	ASBESTOS CONTENT	ASBESTOS NAME	ASBESTOS TYPE
------------------------	------	--------	---------------------	------------------	------------------

MAIN BUILDING

 RED, WHITE AND BLUE PODS
 CEMENTITIOUS WALL PANEL

<u>10-174AAA</u>	9/7/2010	Positive	ASSUMED	NO SAMPLE	NS
-------------------------	----------	----------	---------	-----------	----

MAIN BUILDING

 RED, WHITE AND BLUE PODS
 WALL MASTIC

<u>10-174AAA</u>	9/7/2010	Positive	ASSUMED	NO SAMPLE	NS
-------------------------	----------	----------	---------	-----------	----

MAIN BUILDING

 RESTROOMS AND ALL DRINKING FOUNTAINS
 MORTAR MISCELLANEOUS

<u>08-241AAA</u>	10/20/2008	Positive	ASSUMED	NO SAMPLE	NS
-------------------------	------------	----------	---------	-----------	----

<u>16-033-VA25</u>	2/11/2016	Negative	ND	NONE DETECTED	ND
---------------------------	-----------	----------	----	---------------	----

Main Building, Girls Restroom-35, 4" Ceramic Wall Tile Light Brown Grout.

<u>16-033-VA26</u>	2/11/2016	Negative	ND	NONE DETECTED	ND
---------------------------	-----------	----------	----	---------------	----

Main Building, Girls Restroom-35, 4" Ceramic Wall Tile Gray Plaster Board.

<u>16-033-VA27</u>	2/11/2016	Negative	ND	NONE DETECTED	ND
---------------------------	-----------	----------	----	---------------	----

Main Building, Girls Restroom, Sink and Wall White Sealant.

<u>16-033-VA59</u>	2/11/2016	Negative	ND	NONE DETECTED	ND
---------------------------	-----------	----------	----	---------------	----

Main Building, Girls Restroom-42, Sink and Wall White Sealant.

<u>16-033-VA60</u>	2/11/2016	Negative	ND	NONE DETECTED	ND
---------------------------	-----------	----------	----	---------------	----

Main Building, Girls Restroom-42, Light Brown Grout.

<u>16-033-VA61</u>	2/11/2016	Negative	ND	NONE DETECTED	ND
---------------------------	-----------	----------	----	---------------	----

Main Building, Girls Restroom-42, Light Gray Adhesive.

<u>16-033-VA62</u>	2/11/2016	Negative	ND	NONE DETECTED	ND
---------------------------	-----------	----------	----	---------------	----

Main Building, Girls Restroom-42, Gray Plaster Board.

SAMPLES REPORT FOR

VINCI PARK ELEMENTARY SCHOOL

BUILDING NAME

LOCATION

MATERIAL TYPE

SAMPLE No. COMMENTS	DATE	RESULT	ASBESTOS CONTENT	ASBESTOS NAME	ASBESTOS TYPE
------------------------	------	--------	---------------------	------------------	------------------

MAIN BUILDING

STORAGE OF KITCHEN, NURSE'S OFFICE, AND MUSIC ROOM STORAGE

VINYL FLOOR TILE

<u>08-241AAA</u>	10/20/2008	Positive	ASSUMED	NO SAMPLE	NS
-------------------------	------------	----------	---------	-----------	----

MAIN BUILDING

STORAGE OF KITCHEN , NURSE'S OFFICE, AND MUSIC ROOM STORAGE

VINYL FLOOR TILE MASTIC

<u>08-241AAA</u>	10/20/2008	Positive	ASSUMED	NO SAMPLE	NS
-------------------------	------------	----------	---------	-----------	----

MAIN BUILDING

WHITE POD-40

COLLAPSIBLE PARTITION WALL

<u>16-033-VA38</u>	2/11/2016	Negative	ND	NONE DETECTED	ND
---------------------------	-----------	----------	----	---------------	----

White Pod-40, Partition Wall, Light Gray Vinyl Wall Covered.

<u>16-033-VA39</u>	2/11/2016	Negative	ND	NONE DETECTED	ND
---------------------------	-----------	----------	----	---------------	----

White Pod-40, Partition Wall Light Gray Vinyl Wall Covered Mastic only.

<u>16-033-VA40</u>	2/11/2016	Negative	ND	NONE DETECTED	ND
---------------------------	-----------	----------	----	---------------	----

White Pod-40, Partition Wall Fiberboard.

<u>16-033-VA40</u>	2/11/2016	Negative	ND	NONE DETECTED	ND
---------------------------	-----------	----------	----	---------------	----

White Pod-40, Partition Wall Brown Mastic.

<u>16-033-VA41</u>	2/11/2016	Negative	ND	NONE DETECTED	ND
---------------------------	-----------	----------	----	---------------	----

White Pod-40, Partition Wall Gray Heat Shield Panel.

<u>16-033-VA45</u>	2/11/2016	Negative	ND	NONE DETECTED	ND
---------------------------	-----------	----------	----	---------------	----

White Pod-40, Partition Laminate Covered Brown Mastic.

MAIN BUILDING

WORK ROOM, PRODUCTION, STORAGE ROOMS, CUSDOTIAN AND SUPPLY ROOMS

VINYL SHEETING

<u>19-011AAA</u>	2/8/2019	Negative	NEW MATERIAL	NO SAMPLE	NS
-------------------------	----------	----------	--------------	-----------	----

SAMPLES REPORT FOR

VINCI PARK ELEMENTARY SCHOOL

BUILDING NAME

LOCATION

MATERIAL TYPE

SAMPLE No. COMMENTS	DATE	RESULT	ASBESTOS CONTENT	ASBESTOS NAME	ASBESTOS TYPE
------------------------	------	--------	---------------------	------------------	------------------

MAIN BUILDING

WORK ROOM, PRODUCTION, STORAGE ROOMS, CUSDOTIAN AND SUPPLY ROOMS

VINYL SHEETING BACKING PAPER/MASTIC

19-011AAA	2/8/2019	Negative	NEW MATERIAL	NO SAMPLE	NS
------------------	----------	----------	--------------	-----------	----

SAMPLES REPORT FOR

VINCI PARK ELEMENTARY SCHOOL

BUILDING NAME

LOCATION

MATERIAL TYPE

SAMPLE No. COMMENTS	DATE	RESULT	ASBESTOS CONTENT	ASBESTOS NAME	ASBESTOS TYPE
------------------------	------	--------	---------------------	------------------	------------------

MECHANICAL FACILITY

MECHANICAL FACILITY

MECHANICAL FACILITIES

PIPE FITTING INSULATION

05-212AAA	9/8/2005	Positive	ASSUMED	NO SAMPLE	NS
------------------	----------	----------	---------	-----------	----

SAMPLES REPORT FOR

VINCI PARK ELEMENTARY SCHOOL

BUILDING NAME

LOCATION

MATERIAL TYPE

SAMPLE No. COMMENTS	DATE	RESULT	ASBESTOS CONTENT	ASBESTOS NAME	ASBESTOS TYPE
------------------------	------	--------	---------------------	------------------	------------------

METAL STORAGE CONTAINERS (2 EA)

METAL STORAGE CONTAINERS (2 EA)

METAL STORAGE CONTAINERS (2 EA)

STORAGE CONTAINER

16-074.NS

3/18/2016

Positive

ASSUMED

NO SAMPLE

NS

Metal Storage Structure.

SAMPLES REPORT FOR

VINCI PARK ELEMENTARY SCHOOL

BUILDING NAME

LOCATION

MATERIAL TYPE

SAMPLE No. COMMENTS	DATE	RESULT	ASBESTOS CONTENT	ASBESTOS NAME	ASBESTOS TYPE
------------------------	------	--------	---------------------	------------------	------------------

SUNSHINE SCHOOL (OLD YMCA)

SUNSHINE SCHOOL (OLD YMCA)

NEW YMCA PORTABLE

PORTABLE BUILDING

06-223.NS

8/25/2006

Negative

NEW MATERIAL

NO SAMPLE

NS

New 2006 Construction Relocatable Building per Manufacturer's Tag information.

SAMPLES REPORT FOR
VINCI PARK ELEMENTARY SCHOOL

BUILDING NAME

LOCATION

MATERIAL TYPE

SAMPLE No.	DATE	RESULT	ASBESTOS CONTENT	ASBESTOS NAME	ASBESTOS TYPE
-------------------	-------------	---------------	-----------------------------	--------------------------	--------------------------

VINCI PARK CHILD DEVELOPMENT CENTER PORTABLE BUILDING

VINCI PARK CHILD DEVELOPMENT CENTER PORTABLE BUILDING

YMCA PORTABLE

PORTABLE BUILDING

05-212.NS

9/8/2005

Negative

NEW MATERIAL

NO SAMPLE

NS

New 2005 Construction Relocatable Building per Manufacturer's Tag information.

End Of Report, Total Of 19 Pages

DAMAGE REPORT FOR

VINCI PARK ELEMENTARY SCHOOL

BUILDING NAME	LOCATION	MATERIAL TYPE	RISK ASSESSMENT CATEGORY	COMMENTS	QTY (APPROXIMATE)	PHYSICAL DAMAGE (P:) WATER DAMAGE (W:)
---------------	----------	---------------	--------------------------	----------	----------------------	---

CLASSROOMS 28 AND 29 PORTABLES BUILDINGS

CLASSROOMS 28 AND 29 PORTABLES BUILDINGS

CLASSROOM 29 PORTABLE BUILDING

BASEBOARD MASTIC

50 SF

P: Less Than 5%

W: No Evidence

DAMAGED OR SIGNIFICANTLY DAMAGED FRIABLE MISCELLANEOUS ACM

02/11/2016	Beige Mastic/Adhesive for 6" Black Baseboard. Sample 16-033-VA01 collected from Portable P2, Baseboard, Beige Mastic.
03/31/2017	This Material is unchanged as of this date.
08/31/2017	This Material is unchanged as of this date.
02/16/2018	This Material is unchanged as of this date.
08/15/2018	This Material is unchanged as of this date.
02/08/2019	This Material is unchanged as of this date.
08/16/2019	This Material is unchanged as of this date.
02/03/2020	This Material is unchanged as of this date.
08/31/2020	Damage Observed. <5% Physical Damage in the form of 1 LF of Loose Baseboard on East Wall. Material condition changed from GOOD to FAIR overall. Friability updated from Non-Friable to Friable. No other changes as of this date.
08/31/2020	This Material is unchanged as of this date.
02/12/2021	This Material is unchanged as of this date.
08/13/2021	This Material is unchanged as of this date.
02/23/2022	This Material is unchanged as of this date.

DAMAGE REPORT FOR

VINCI PARK ELEMENTARY SCHOOL

BUILDING NAME	LOCATION	MATERIAL TYPE	RISK ASSESMENT CATEGORY	COMMENTS	QTY (APPROXIMATE)	PHYSICAL DAMAGE (P: WATER DAMAGE (W:)
---------------	----------	---------------	-------------------------	----------	----------------------	--

MAIN BUILDING

MAIN BUILDING

ALL CLASSROOMS, ADMIN OFFICES, LIBRARY OFFICE, ALL OFFICE, AND KITCHEN STORAGE ROOM

SUSPENDED CEILING TILE	24,250 SF	P: Less Than 5% W: <10% Stains or Flaking
------------------------	-----------	--

DAMAGED OR SIGNIFICANTLY DAMAGED FRIABLE MISCELLANEOUS ACM

09/08/2005	2'X4' SUSPENDED CEILING TILE. Tiles are White with a pitted mark form pattern. This Material is in GOOD condition as of this date. (Original Entry updated 03/19/15.)
05/15/2009	1 Tile is broken in Classroom 6. This Material is in FAIR condition as of this date.
09/11/2009	Material remains in <5% physical damage. Additional damage observed in the form of <10% Water Damage in Utility room, across from main office. No other changes as of this date.
03/12/2010	Additional damage observed in the form of 2 Tiles broken located above the Conference Room entry door in hallway, (adjacent to Administration offices). No other changes as of this date.
09/07/2010	Location Description changed from ALL CLASSROOMS AND ADMIN OFFICES to ALL CLASSROOMS, ADMIN OFFICES AND LIBRARY OFFICE. Additional damage observed in the form of Classroom 17, 1 Tile water damaged; Classroom 18, 1 Tile water damaged outside of room; Classroom 9, 2 Tiles water damaged outside of room and 1 Tile in room; and Classroom 26, 1 Tile broken. Also, 1 Tile is missing at Custodian room. No other changes as of this date.
12/02/2011	Location Description changed from ALL CLASSROOMS, ADMIN OFFICES AND LIBRARY OFFICE to ALL CLASSROOMS, ADMIN OFFICES, LIBRARY OFFICE, ALL OFFICE, AND KITCHEN STORAGE ROOM. Additional damage observed - in the form of: Classroom 9, 3 water damaged Tiles; Classroom 14, 4 water damaged Tiles; Classroom 21, 1 Tile water damaged; Classroom 22 & 23, each have 1 Tile water damaged ; and Classroom 26, 2 Tiles water damaged. Also, Classroom 1 has 1 Tile cracked; Classrooms 21, 22 and 24 each have 1 Tile broken;' and Classroom 26, 1 additional Tile broken. No other changes as of this date.
10/12/2012	Additional Damage - in the form of Classroom 4, 1 Water Stained Tile; Classroom 20, 2 Water Stained Tiles; and, Assistant Principal's Office, 5 Water Stained Tiles. No other changes as of this date.
04/05/2013	Material condition Re-Assessed and Repairs observed in Classrooms 20, 24 & 26. Also, 1 Tile is Water Damaged in Main Office. Material remains in FAIR condition. No other changes as of this date.
03/07/2014	Additional Damage observed. 2 Tiles Water Damaged in the Reading Room and 1 Tile broken in Classroom 26. No other changes as of this date.
08/29/2014	This Material is unchanged as of this date.
03/19/2015	Tiles are White with a Pitted Mark Form Pattern. Original Entry updated. This Material is unchanged as of this date.
09/17/2015	Damage Re-Assessed. All Damage repaired in Classroom 6. Damage Re-Assessed and are now as follows for the following rooms: Utiltiy Room Across Main Office has 1 Tile Water Damaged, Classroom 4 has 1 Tile Physically Damaged, Classroom 14 has 2 Tiles Water Damaged and 1 Tile Physically Damaged, Classroom 17 has 2 Tiles Water Damaged and Classroom 21 has 2 Tiles Water Damaged and 1 Tile Physically Damaged. The Reading Room has 2 Tiles Water Damaged by Red-Pod. Additional Damage found in New Areas. The Music Room has 4 Tiles Water Damaged, Classroom 10 has 1 Tile Water Damaged and 1 Tile Physically Damaged, Classroom 13 has 1 Tile Water Damaged, Classroom 20 has 1 Tile Physically Damaged. Classroom 27 has 2 Tiles Physically Damaged and Classroom 8 has 1 Tile Water Damaged. No

DAMAGE REPORT FOR

VINCI PARK ELEMENTARY SCHOOL

BUILDING NAME	LOCATION	QTY (APPROXIMATE)	PHYSICAL DAMAGE (P): WATER DAMAGE (W):
	MATERIAL TYPE		
	RISK ASSESMENT CATEGORY		
	COMMENTS		
02/11/2016	Sample 16-033-VA17 collected from Main Building, Classroom 9, 2'x4' Pitted Mark Suspended Ceiling Tile. Sample 16-033-VA54 collected from Main Building, Classroom 14, 2'x4' Pitted Mark Suspended Ceiling Tile. Sample 16-033-VA71 collected from Main Building, Classroom 22, 2'x4' Pitted Mark Suspended Ceiling Tile.		
03/18/2016	Additional Damage observed. Damages are: Classroom 17 now has 3 Tiles with Water Damage; Classroom 22 has 1 Tile with Water Damage; Classroom 23 has 1 Tile with Water Damage; VP Office has 4 Tiles with Water Damage; Custodial Room has 1 Tile with Physical Damage; and PTA Room has 1 Tile with Physical Damage. Damage in Classroom 4 has been Repaired. No other changes as of this date.		
09/16/2016	Damages partially repaired. All previously noted Damage has been Repaired. Room 15 has 1 Tile with stains. No other changes as of this date.		
03/31/2017	Additional Damage Observed. 2 Tiles have cut hols in them with rough edges in Classroom 6. 1 Tile with Water Dammge in Classroom 9. 1 Tile with Water Daamge in RSP Room. No other changes as of this date.		
08/31/2017	Additional Damage Observed. Classroom 6 has 1 Cracked Tile. Classroom 7 has 2 Tiles Broken. No other changes as of this date.		
02/16/2018	This Material is unchanged as of this date.		
08/15/2018	This Material is unchanged as of this date.		
02/08/2019	This Material is unchanged as of this date.		
08/16/2019	Additional Damage Observed. <5% Physical Damage in the form of 2 Broken Ceiling Tiles in Classroom 16. ESL Office has 1 Broken Ceiling Tile. Material remains in FAIR condition overall. No other changes as of this date.		
02/03/2020	This Material is unchanged as of this date.		
08/31/2020	This Material is unchanged as of this date.		
02/12/2021	This Material is unchanged as of this date.		
08/13/2021	This Material is unchanged as of this date.		
02/23/2022	This Material is unchanged as of this date.		

MAIN BUILDING

ALL CLASSROOMS, OFFICES, POD AREAS, AND HALLWAYS

PRESSED WOOD WALL PANEL

17,100 SF

P: Less Than 5%

W: No Evidence

DAMAGED OR SIGNIFICANTLY DAMAGED FRIABLE MISCELLANEOUS ACM

03/06/2007	4'x10' Pressed Wood Wall Panel with Vinyl Wall Cover, (over Gypsum Wallboard System in some areas). This Material is in GOOD condition as of this date.
03/07/2014	This Material is unchanged as of this date.
08/29/2014	This Material is unchanged as of this date.
03/19/2015	This Material is unchanged as of this date.
09/17/2015	Damages observed. Classroom 20 has a 1 SF hole and Classroom 19 has minor holes. Material condition changed from GOOD to FAIR overall. No other changes as of this date.

DAMAGE REPORT FOR

VINCI PARK ELEMENTARY SCHOOL

BUILDING NAME	LOCATION	MATERIAL TYPE	RISK ASSESMENT CATEGORY	COMMENTS	QTY (APPROXIMATE)	PHYSICAL DAMAGE (P:) WATER DAMAGE (W:)
---------------	----------	---------------	-------------------------	----------	----------------------	---

03/18/2016	This Material is unchanged as of this date.					
09/16/2016	Additional Damage observed and Partial Repairs observed. Room 9 has 1 LF of cuts. All other areas have been repaired. No other changes as of this date.					
03/31/2017	This Material is unchanged as of this date.					
08/31/2017	This Material is unchanged as of this date.					
02/16/2018	This Material is unchanged as of this date.					
08/15/2018	Repairs Observed. Damages in Classroom 20 has been Repaired. Other pervious Damages still Remains. No other changes as of this date.					
02/08/2019	This Material is unchanged as of this date.					
08/16/2019	This Material is unchanged as of this date.					
02/03/2020	This Material is unchanged as of this date.					
08/31/2020	This Material is unchanged as of this date.					
02/12/2021	This Material is unchanged as of this date.					
08/13/2021	This Material is unchanged as of this date.					
02/23/2022	This Material is unchanged as of this date.					

MAIN BUILDING

ALL CLASSROOMS, OFFICES, POD AREAS, AND HALLWAYS

PRESSED WOOD WALL PANEL MASTIC	17,100 SF	P: Less Than 5% W: No Evidence
--------------------------------	-----------	---

DAMAGED OR SIGNIFICANTLY DAMAGED FRIABLE MISCELLANEOUS ACM

03/06/2007	Mastic/Adhesive for 4'x10' Pressed Wood Wall Panel (with Vinyl Wall Cover over Gypsum Wallboard System in some areas). This Material is in GOOD condition as of this date.					
03/07/2014	This Material is unchanged as of this date.					
08/29/2014	This Material is unchanged as of this date.					
03/19/2015	This Material is unchanged as of this date.					
09/17/2015	This Material is unchanged as of this date.					
03/18/2016	This Material is unchanged as of this date.					
09/16/2016	Additional Damage observed and Partial Repairs observed. Room 9 has 1 LF of cuts. All other areas have been repaired. No other changes as of this date.					
03/31/2017	This Material is unchanged as of this date.					
08/31/2017	This Material is unchanged as of this date.					
02/16/2018	This Material is unchanged as of this date.					

DAMAGE REPORT FOR

VINCI PARK ELEMENTARY SCHOOL

BUILDING NAME	LOCATION	MATERIAL TYPE	RISK ASSESMENT CATEGORY	COMMENTS	QTY (APPROXIMATE)	PHYSICAL DAMAGE (P:) WATER DAMAGE (W:)
08/15/2018				Repairs Observed. Damages in Classroom 20 has been Repaired. Other pervious Damages still Remains. No other changes as of this date.		
02/08/2019				This Material is unchanged as of this date.		
08/16/2019				This Material is unchanged as of this date.		
02/03/2020				This Material is unchanged as of this date.		
08/31/2020				This Material is unchanged as of this date.		
02/12/2021				This Material is unchanged as of this date.		
08/13/2021				This Material is unchanged as of this date.		
02/23/2022				This Material is unchanged as of this date.		

MAIN BUILDING

ALL CLASSROOMS, OFFICES, POD AREAS, AND HALLWAYS

VINYL WALL COVER

17,100 SF

P: Less Than 5%

W: No Evidence

DAMAGED OR SIGNIFICANTLY DAMAGED FRIABLE MISCELLANEOUS ACM

09/08/2005	Vinyl Wall Cover, (on 4'x10' Pressed Wood Wall Panel over Gypsum Wallboard System in some areas). This Material is in GOOD condition as of this date. (Original entry updated 03/06/07)
03/06/2007	Material Description changed from ' 4'x8' Vinyl Covered Wood Wall Panels. ' to ' Vinyl Wall Cover, (on 4'x10' Pressed Wood Wall Panel over Gypsum Wallboard System in some areas). ' Pressed Wood Wall Panel entry added to reflect this fact. No other changes as of this date.
09/27/2013	Friability changed from Low to Non. No other changes as of this date.
03/07/2014	This Material is unchanged as of this date.
08/29/2014	This Material is unchanged as of this date.
03/19/2015	This Material is unchanged as of this date.
09/17/2015	Damages observed. Classroom 20 has a 1 SF hole and Classroom 19 has minor holes. Material condition changed from GOOD to FAIR overall. Friability changed from Non-Friable to Friable. No other changes as of this date.
03/18/2016	This Material is unchanged as of this date.
09/16/2016	Additional Damage observed and Partial Repairs observed. Room 9 has 1 LF of cuts. All other areas have been repaired. No other changes as of this date.
03/31/2017	This Material is unchanged as of this date.
08/31/2017	This Material is unchanged as of this date.
02/16/2018	This Material is unchanged as of this date.
08/15/2018	Repairs Observed. Damages in Classroom 20 has been Repaired. Other pervious Damages still Remains. No other changes as of this date.

DAMAGE REPORT FOR

VINCI PARK ELEMENTARY SCHOOL

BUILDING NAME	LOCATION	MATERIAL TYPE	RISK ASSESMENT CATEGORY	COMMENTS	QTY (APPROXIMATE)	PHYSICAL DAMAGE (P: WATER DAMAGE (W:)
---------------	----------	---------------	-------------------------	----------	----------------------	--

02/08/2019 This Material is unchanged as of this date.
08/16/2019 This Material is unchanged as of this date.
02/03/2020 This Material is unchanged as of this date.
08/31/2020 This Material is unchanged as of this date.
02/12/2021 This Material is unchanged as of this date.
08/13/2021 This Material is unchanged as of this date.
02/23/2022 This Material is unchanged as of this date.

MAIN BUILDING

ALL CLASSROOMS, OFFICES, POD AREAS, AND HALLWAYS

VINYL WALL COVER MASTIC

17,100 SF

P: Less Than 5%

W: No Evidence

DAMAGED OR SIGNIFICANTLY DAMAGED FRIABLE MISCELLANEOUS ACM

09/08/2005 Mastic/Adhesive for Vinyl Wall Cover, (on 4'x10' Pressed Wood Wall Panel over Gypsum Wallboard System in some areas). This Material is in GOOD condition as of this date. (Original entry updated 03/06/07)

03/06/2007 Material Description changed from ' MASTIC/Adhesive fOR VINYL COVERING oN 4'X8' VINYL COVERED PRESSED WOOD WALL PANELS. ' to ' Mastic/Adhesive for Vinyl Wall Cover, (on 4'x10' Pressed Wood Wall Panel over Gypsum Wallboard System in some areas). ' Pressed Wood Wall Panel entry added to reflect this fact. No other changes as of this date.

03/07/2014 This Material is unchanged as of this date.

08/29/2014 This Material is unchanged as of this date.

03/19/2015 This Material is unchanged as of this date.

09/17/2015 Damages observed, Classroom 20 has a 1 SF hole, Classroom 19 has minor holes and Classroom 8 has 2 SF of peeling above door. Material condition changed from GOOD to FAIR overall as of this date. Friability changed from Non-Friable to Friable to reflect this change. No other change as of this date.

03/18/2016 This Material is unchanged as of this date.

09/16/2016 Additional Damage observed and Partial Repairs observed. Room 9 has 1 LF of cuts. All other areas have been repaired. No other changes as of this date.

03/31/2017 This Material is unchanged as of this date.

08/31/2017 This Material is unchanged as of this date.

02/16/2018 This Material is unchanged as of this date.

08/15/2018 Repairs Observed. Damages in Classroom 20 has been Repaired. Other pervious Damages still Remains. No other changes as of this date.

02/08/2019 This Material is unchanged as of this date.

08/16/2019 This Material is unchanged as of this date.

DAMAGE REPORT FOR

VINCI PARK ELEMENTARY SCHOOL

BUILDING NAME	LOCATION	QTY (APPROXIMATE)	PHYSICAL DAMAGE (P: WATER DAMAGE (W:)
MATERIAL TYPE	RISK ASSESMENT CATEGORY		
COMMENTS			

02/03/2020 This Material is unchanged as of this date.
08/31/2020 This Material is unchanged as of this date.
02/12/2021 This Material is unchanged as of this date.
08/13/2021 This Material is unchanged as of this date.
02/23/2022 This Material is unchanged as of this date.

MAIN BUILDING

ALL PODS

WALL TILE

2,400 SF

P: Less Than 5%

W: No Evidence

DAMAGED OR SIGNIFICANTLY DAMAGED FRIABLE MISCELLANEOUS ACM

03/06/2007 2'x4' Acoustic Wall Tile. Tiles are White with a Spray on Texture appearance on Fiberglass Panels. This Material is in GOOD condition as of this date. (Original Entry updated 03/19/15.)
03/07/2014 This Material is unchanged as of this date.
08/29/2014 This Material is unchanged as of this date.
03/19/2015 Tiles are White with a Spray on Texture appearance on Fiberglass Panels. Original Entry updated. This Material is unchanged as of this date.
09/17/2015 This Material is unchanged as of this date.
02/11/2016 Sample 16-033-VA32 collected from Main Building, White Pod, Upper Wall 2'x4' Fiberglass Panel.
03/18/2016 This Material is unchanged as of this date.
09/16/2016 This Material is unchanged as of this date.
03/31/2017 This Material is unchanged as of this date.
08/31/2017 This Material is unchanged as of this date.
02/16/2018 This Material is unchanged as of this date.
08/15/2018 This Material is unchanged as of this date.
02/08/2019 This Material is unchanged as of this date.
08/16/2019 This Material is unchanged as of this date.
02/03/2020 This Material is unchanged as of this date.
08/31/2020 Damage Observed. <5% Physical Damage in the form of 1 SF Dent on West Wall in Red Pod. 1 LF of Cuts on West Wall of White Pod. 2 Tiles have holes on West Wall of Blue Pod. Material condition changed from GOOD to FAIR overall. Friability updated from Non-Friable to Friable. No other changes as of this date.
02/12/2021 This Material is unchanged as of this date.
08/13/2021 This Material is unchanged as of this date.

DAMAGE REPORT FOR

VINCI PARK ELEMENTARY SCHOOL

BUILDING NAME	LOCATION	MATERIAL TYPE	RISK ASSESMENT CATEGORY	COMMENTS	QTY (APPROXIMATE)	PHYSICAL DAMAGE (P: WATER DAMAGE (W:)
---------------	----------	---------------	-------------------------	----------	----------------------	--

02/23/2022 This Material is unchanged as of this date.

MAIN BUILDING

ALL PODS

WALL TILE MASTIC	2,400 SF	P: Less Than 5% W: No Evidence
------------------	----------	---

DAMAGED OR SIGNIFICANTLY DAMAGED FRIABLE MISCELLANEOUS ACM

- 03/06/2007 Mastic/Adhesive for 2'x4' Acoustic Wall Tile. Tiles are White with a Spray on Texture appearance on Fiberglass Panels. This Material is in GOOD condition as of this date (Original Entry updated 03/19/15).
- 03/07/2014 This Material is unchanged as of this date.
- 08/29/2014 This Material is unchanged as of this date.
- 03/19/2015 Tiles are White with a Spray on Texture appearance on Fiberglass Panels. Original Entry updated. This Material is unchanged as of this date.
- 09/17/2015 This Material is unchanged as of this date.
- 02/11/2016 Sample 16-033-VA33 collected from Main Building, White Pod, Upper Wall 2'x4' Fiberglass Panel Black Mastic.
- 03/18/2016 This Material is unchanged as of this date.
- 09/16/2016 This Material is unchanged as of this date.
- 03/31/2017 This Material is unchanged as of this date.
- 08/31/2017 This Material is unchanged as of this date.
- 02/16/2018 This Material is unchanged as of this date.
- 08/15/2018 This Material is unchanged as of this date.
- 02/08/2019 This Material is unchanged as of this date.
- 08/16/2019 This Material is unchanged as of this date.
- 02/03/2020 This Material is unchanged as of this date.
- 08/31/2020 Damage Observed. <5% Physical Damage in the form of 1 SF Dent on West Wall in Red Pod. 1 LF of Cuts on West Wall of White Pod. 2 Tiles have holes on West Wall of Blue Pod. Material condition changed from GOOD to FAIR overall. Friability updated from Non-Friable to Friable. No other changes as of this date.
- 02/12/2021 This Material is unchanged as of this date.
- 08/13/2021 This Material is unchanged as of this date.
- 02/23/2022 This Material is unchanged as of this date.

DAMAGE REPORT FOR

VINCI PARK ELEMENTARY SCHOOL

BUILDING NAME	LOCATION	MATERIAL TYPE	RISK ASSESMENT CATEGORY	COMMENTS	QTY (APPROXIMATE)	PHYSICAL DAMAGE (P: WATER DAMAGE (W:)
---------------	----------	---------------	-------------------------	----------	----------------------	--

MAIN BUILDING

EXTERIOR WALLS

ROUGH WALL	4,000 SF	P: Less Than 5% W: No Evidence
------------	----------	---

DAMAGED FRIABLE SURFACING ACM

09/08/2005	STUCCO WALLS. This Material is in GOOD condition as of this date.
03/06/2007	Material Description changed from 'Stucco Walls' to 'Stucco Exterior Walls'. No other changes as of this date.
03/07/2014	This Material is unchanged as of this date.
08/29/2014	This Material is unchanged as of this date.
03/19/2015	This Material is unchanged as of this date.
09/17/2015	This Material is unchanged as of this date.
02/11/2016	Sample 16-033-VA30 collected from Main Building, Boys Restroom-34, Exterior Wall Gray Stucco.
03/18/2016	This Material is unchanged as of this date.
09/16/2016	Damage observed. <5% Physical Damage - in the form of cracks in the Stucco on the Walls near the Amphitheater. Material condition changed from GOOD to FAIR overall. Friability changed from Non-Friable to Friable. No other changes as of this date.
03/31/2017	Material Re-assessed. Partail Repairs made cracks have been painted over. Damage to Stucco still remains. No other changes as of this date.
08/31/2017	This Material is unchanged as of this date.
02/16/2018	This Material is unchanged as of this date.
08/15/2018	This Material is unchanged as of this date.
02/08/2019	This Material is unchanged as of this date.
08/16/2019	Additional Damage Observed. <5% Physical Damage in the form of 1 SF of Cracked and Chipped Exterior Wall by Entry to Classroom 14. Material remains in FAIR condition overall. No other changes as of this date.
02/03/2020	This Material is unchanged as of this date.
08/31/2020	Additional Damage Observed. <5% Physical Damage in the form of 15 LF of Cracks on Wall near Classroom 23 Entry. Material remains in FAIR condition overall. No other changes as of this date.
02/12/2021	This Material is unchanged as of this date.
08/13/2021	This Material is unchanged as of this date.
02/23/2022	This Material is unchanged as of this date.

DAMAGE REPORT FOR

VINCI PARK ELEMENTARY SCHOOL

BUILDING NAME	LOCATION	MATERIAL TYPE	RISK ASSESSMENT CATEGORY	COMMENTS	QTY (APPROXIMATE)	PHYSICAL DAMAGE (P: WATER DAMAGE (W:)
---------------	----------	---------------	--------------------------	----------	----------------------	--

MAIN BUILDING

EXTERIOR WALLS

ROUGH WALL SURFACING

4,000 SF

P: Less Than 5%

W: No Evidence

DAMAGED FRIABLE SURFACING ACM

09/08/2005	SKIM COAT FOR STUCCO WALLS. This Material is in GOOD condition as of this date.
03/06/2007	Material Description changed from 'Skim Coat for Stucco Walls' to 'Skim Coat for Stucco Exterior Walls' No other changes as of this date.
03/07/2014	This Material is unchanged as of this date.
08/29/2014	This Material is unchanged as of this date.
03/19/2015	This Material is unchanged as of this date.
09/17/2015	This Material is unchanged as of this date.
02/11/2016	Sample 16-033-VA29 collected from Main Building, Boys Restroom-34, Exterior Wall Skim Coat and Paint for Stucco.
03/18/2016	This Material is unchanged as of this date.
09/16/2016	Damage observed. <5% Physical Damage - in the form of cracks in the Stucco on the Walls near the Amphitheater. Material condition changed from GOOD to FAIR overall. Friability changed from Non-Friable to Friable. No other changes as of this date.
03/31/2017	Material Re-assessed. Partail Repairs made cracks have been painted over. Damage to Stucco still remains. No other changes as of this date.
08/31/2017	This Material is unchanged as of this date.
02/16/2018	This Material is unchanged as of this date.
08/15/2018	This Material is unchanged as of this date.
02/08/2019	This Material is unchanged as of this date.
08/16/2019	Additional Damage Observed. <5% Physical Damage in the form of 1 SF of Cracked and Chipped Exterior Wall by Entry to Classroom 14. Material remains in FAIR condition overall. No other changes as of this date.
02/03/2020	This Material is unchanged as of this date.
08/31/2020	Additional Damage Observed. <5% Physical Damage in the form of 15 LF of Cracks on Wall near Classroom 23 Entry. Material remains in FAIR condition overall. No other changes as of this date.
02/12/2021	This Material is unchanged as of this date.
08/13/2021	This Material is unchanged as of this date.
02/23/2022	This Material is unchanged as of this date.

DAMAGE REPORT FOR

VINCI PARK ELEMENTARY SCHOOL

BUILDING NAME	LOCATION	MATERIAL TYPE	RISK ASSESSMENT CATEGORY	COMMENTS	QTY (APPROXIMATE)	PHYSICAL DAMAGE (P: WATER DAMAGE (W:)
---------------	----------	---------------	--------------------------	----------	----------------------	--

MAIN BUILDING

LIBRARY, BLUE POD, WHITE POD, RED POD AND HALLWAY

SUSPENDED CEILING TILE

11,948 SF

P: Less Than 5%

W: <10% Stains or Flaking

DAMAGED OR SIGNIFICANTLY DAMAGED FRIABLE MISCELLANEOUS ACM

09/08/2005	2'X2' CUT SUSPENDED CEILING TILE. Tiles are White with a textured and pin hole pattern. This Material is in GOOD condition as of this date. (Original Entry updated 03/19/15.)
03/06/2007	Damage Observed. <10% Water Damage - in the form of approximately 60 SF in Red Pod area next to Classrooms 7-8. Water damage also in located in Library. This Material is in FAIR condition overall. No other changes as of this date.
11/05/2007	Damages Re-Assessed. Additional 2 Tiles Water Damage outside Classroom 9. No other changes as of this date.
05/15/2009	Additional Damage observed. 1 Tile is Water Damaged in the Library. 1 Tile is Water Damaged in Pod White. No other changes as of this date.
12/02/2011	Additional Damage - in the form of 5 more Tiles are Water Damaged. Also, previously noted 60 SF of Water Damage in Red Pod has changed to 25 SF of Water Damage. No other changes as of this date.
04/05/2013	Previously noted Water Damage to 5 more Tiles is located in White Pod. No other changes as of this date.
03/07/2014	This Material is unchanged as of this date.
08/29/2014	This Material is unchanged as of this date.
03/19/2015	Tiles are White with a textured and pin hole pattern. Original Entry updated. This Material is unchanged as of this date.
09/17/2015	Location and Damage Re-Assessed. Location Description changed from 'LIBRARY, BLUE POD, WHITE POD, AND RED POD' to 'LIBRARY, BLUE POD, WHITE POD, RED POD AND HALLWAY'. Damage Re-Assessed and is as follows for the following room: Library has 4 Tiles Water Damaged. Classroom 9's Damage is incorrectly noted, Material does not exist in the space. Additional Damage observed, Room 1 has 1 Tile Physically Damaged and Main Hallway has 2 Water Damaged. No other changes as of this date.
02/11/2016	Sample 16-033-VA05 collected from Main Building, Red Pod-28, 2'x2' Pin Holes Suspended Ceiling Tile. Sample 16-033-VA19 collected from Main Building, Library-79, 2'x2' Pin and Nail Holes Suspended Ceiling Tile. Sample 16-033-VA20 collected from Main Building, Library-79, 2'x2' Pin Holes Suspended Ceiling Tile. Sample 16-033-VA31 collected from Main Building, White Pod-40, 2'x2' Pin Holes Suspended Ceiling Tile. Sample 16-033-VA65 collected from Main Building, Blue Pod-50, 2'x2' Pin Holes Suspended Ceiling Tile.
03/18/2016	Additional Damage observed. Library now has 5 Tiles with Water Damage. No other changes as of this date.
09/16/2016	Repairs Observed. Damages repaired as of this date. Material Condition changed from FAIR to GOOD. No other changes as of this date.
03/31/2017	This Material is unchanged as of this date.
08/31/2017	This Material is unchanged as of this date.
02/16/2018	This Material is unchanged as of this date.

DAMAGE REPORT FOR

VINCI PARK ELEMENTARY SCHOOL

BUILDING NAME	LOCATION	QTY (APPROXIMATE)	PHYSICAL DAMAGE (P: WATER DAMAGE (W:)
	MATERIAL TYPE		
	RISK ASSESSMENT CATEGORY		
COMMENTS			

08/15/2018	Damage Observed. <10% Damage Observed - 7 Tiles have Water Damage and 1 Tile is Broken in Library. Material condition changed from GOOD to FAIR overall. Friability changed from Non-Friable to Friable. No other changes as of this date.		
02/08/2019	This Material is unchanged as of this date.		
08/16/2019	This Material is unchanged as of this date.		
02/03/2020	This Material is unchanged as of this date.		
08/31/2020	Additional Damage Observed. <5% Physical Damage in the form of 5 LF Tiles with Cracks and 1 Tile with Water Stains in Book Storage Room in Library. Material remains in FAIR condition overall. No other changes as of this date.		
02/12/2021	This Material is unchanged as of this date.		
08/13/2021	This Material is unchanged as of this date.		
02/23/2022	This Material is unchanged as of this date.		

MAIN BUILDING

MULTI-PURPOSE ROOM, STAGE, MAIN OFFICE, CORRIDOR TO KITCHEN, HALLWAYS, AND MAIL WORK ROOM

CEILING MASTIC	6,563 SF	P: Less Than 5% W: No Evidence
----------------	----------	---

DAMAGED OR SIGNIFICANTLY DAMAGED FRIABLE MISCELLANEOUS ACM

09/08/2005	Mastic/Adhesive for 1'X1' GLUED-ON CEILING TILE. This Material is in GOOD condition as of this date.
03/07/2014	This Material is unchanged as of this date.
08/29/2014	This Material is unchanged as of this date.
03/19/2015	This Material is unchanged as of this date.
09/17/2015	This Material is unchanged as of this date.
03/18/2016	This Material is unchanged as of this date.
09/16/2016	This Material is unchanged as of this date.
03/31/2017	This Material is unchanged as of this date.
08/31/2017	This Material is unchanged as of this date.
02/16/2018	This Material is unchanged as of this date.
08/15/2018	This Material is unchanged as of this date.
02/08/2019	This Material is unchanged as of this date.
08/16/2019	This Material is unchanged as of this date.
02/03/2020	This Material is unchanged as of this date.

DAMAGE REPORT FOR

VINCI PARK ELEMENTARY SCHOOL

BUILDING NAME	LOCATION	QTY (APPROXIMATE)	PHYSICAL DAMAGE (P: WATER DAMAGE (W:)
	MATERIAL TYPE		
	RISK ASSESMENT CATEGORY		
COMMENTS			

08/31/2020	Damage Observed. <5% Physical Damage in the form of 3 Tiles with Holes and Scrapes above Stage. 1 Tile with Scuffs in Hallway to Kitchen. 1 Tile with Cracks in Hallway near RSP Room. 1 Tile with Surface Damage in Mail Work Room. Material condition changed from GOOD to FAIR overall. Friability updated from Non-Friable to Friable. No other changes as of this date.		
02/12/2021	This Material is unchanged as of this date.		
08/13/2021	This Material is unchanged as of this date.		
02/23/2022	This Material is unchanged as of this date.		

MAIN BUILDING

MULTI-PURPOSE ROOM, STAGE, MAIN OFFICE, CORRIDOR TO KITCHEN, HALLWAYS, AND MAIL WORK ROOM

CEILING TILE	6,563 SF	P: Less Than 5% W: No Evidence
--------------	----------	---

DAMAGED OR SIGNIFICANTLY DAMAGED FRIABLE MISCELLANEOUS ACM

09/08/2005	1'X1' GLUED-ON CEILING TILE. Tiles are White with a pitted mark form pattern and White with a pin hole form pattern. This Material is in GOOD condition as of this date. (Original Entry updated 03/19/15.)
03/07/2014	This Material is unchanged as of this date.
08/29/2014	This Material is unchanged as of this date.
03/19/2015	Tiles are White with a Pitted Mark Form Pattern and White with a pin hole form pattern. Original Entry updated. No other changes as of this date.
09/17/2015	This Material is unchanged as of this date.
03/18/2016	This Material is unchanged as of this date.
09/16/2016	This Material is unchanged as of this date.
03/31/2017	This Material is unchanged as of this date.
08/31/2017	This Material is unchanged as of this date.
02/16/2018	This Material is unchanged as of this date.
08/15/2018	This Material is unchanged as of this date.
02/08/2019	This Material is unchanged as of this date.
08/16/2019	This Material is unchanged as of this date.
02/03/2020	This Material is unchanged as of this date.
08/31/2020	Damage Observed. <5% Physical Damage in the form of 3 Tiles with Holes and Scrapes above Stage. 1 Tile with Scuffs in Hallway to Kitchen. 1 Tile with Cracks in Hallway near RSP Room. 1 Tile with Surface Damage in Mail Work Room. Material condition changed from GOOD to FAIR overall. Friability updated from Non-Friable to Friable. No other changes as of this date.

DAMAGE REPORT FOR

VINCI PARK ELEMENTARY SCHOOL

BUILDING NAME	LOCATION	MATERIAL TYPE	RISK ASSESSMENT CATEGORY	COMMENTS	QTY (APPROXIMATE)	PHYSICAL DAMAGE (P: WATER DAMAGE (W:)
---------------	----------	---------------	--------------------------	----------	----------------------	--

02/12/2021	This Material is unchanged as of this date.
08/13/2021	This Material is unchanged as of this date.
02/23/2022	This Material is unchanged as of this date.

MAIN BUILDING

RESTROOMS AND ALL DRINKING FOUNTAINS

MORTAR MISCELLANEOUS	2,900 SF	P: Less Than 5% W: No Evidence
----------------------	----------	---

DAMAGED OR SIGNIFICANTLY DAMAGED FRIABLE MISCELLANEOUS ACM

10/20/2008	Grout/Mortar for 4"x4" Multi-Colored Wall Tiles. This Material is in GOOD condition as of this date.
03/07/2014	This Material is unchanged as of this date.
08/29/2014	This Material is unchanged as of this date.
03/19/2015	This Material is unchanged as of this date.
09/17/2015	This Material is unchanged as of this date.
02/11/2016	Sample 16-033-VA25 collected from Main Building, Girls Restroom-35, 4" Ceramic Wall Tile Light Brown Grout. Sample 16-033-VA26 collected from Main Building, Girls Restroom-35, 4" Ceramic Wall Tile Gray Plaster Board. Sample 16-033-VA27 Main Building, Girls Restroom-35, Sink and Wall White Sealant. Sample 16-033-VA59 collected from Main Building, Girls Restroom-42, Sink and Wall White Sealant. Sample 16-033-VA60 collected from Main Building, Girls Restroom-42, 4" Ceramic Wall Tile, Light Brown Grout. Sample 16-033-VA61 collected from Main Building, Girls Restroom-42, 4" Ceramic Wall Tile Light Gray Adhesive. Sample 16-033-VA62 collected from Main Building, Girls Restroom-42, 4" Ceramic Wall Tile Gray Plaster Board
03/18/2016	This Material is unchanged as of this date.
09/16/2016	This Material is unchanged as of this date.
03/31/2017	This Material is unchanged as of this date.
08/31/2017	This Material is unchanged as of this date.
02/16/2018	This Material is unchanged as of this date.
08/15/2018	This Material is unchanged as of this date.
02/08/2019	This Material is unchanged as of this date.
08/16/2019	This Material is unchanged as of this date.
02/03/2020	This Material is unchanged as of this date.
08/31/2020	Damage Observed. <5% Physical Damage in the form of 4 Tiles with Holes in Mens Staff Restroom in Red Pod. 4 Tiles with Holes in Womens Staff Restroom in Red Pod. Material condition changed from GOOD to FAIR overall. Friability updated from Non-Friable to Friable. No other changes as of this date.
02/12/2021	Additional Damage Observed. <5% Physical Damage in th form of 4 Holes in Tiles in each Exterior Student Restroom. Material remains in FAIR condition overall. No other changes as of this date.

DAMAGE REPORT FOR

VINCI PARK ELEMENTARY SCHOOL

BUILDING NAME	LOCATION	MATERIAL TYPE	QTY (APPROXIMATE)	PHYSICAL DAMAGE (P:) WATER DAMAGE (W:)
RISK ASSESMENT CATEGORY	COMMENTS			

08/13/2021 This Material is unchanged as of this date.

02/23/2022 This Material is unchanged as of this date.

MAIN BUILDING

STORAGE OF KITCHEN, NURSE'S OFFICE, AND MUSIC ROOM STORAGE

VINYL FLOOR TILE

1,300 SF

P: Less Than 5%

W: No Evidence

DAMAGED OR SIGNIFICANTLY DAMAGED FRIABLE MISCELLANEOUS ACM

10/20/2008 12"x12" Light Brown Vinyl Floor Tile. This Material is in GOOD condition as of this date.

09/07/2010 Location Description changed from KITCHEN OFFICE, NURSE'S OFFICE, AND MUSIC ROOM STORAGE to STORAGE OF KITCHEN , NURSE'S OFFICE, AND MUSIC ROOM STORAGE. No other changes as of this date.

03/07/2014 This Material is unchanged as of this date.

08/29/2014 This Material is unchanged as of this date.

03/19/2015 This Material is unchanged as of this date.

09/17/2015 This Material is unchanged as of this date.

03/18/2016 This Material is unchanged as of this date.

09/16/2016 This Material is unchanged as of this date.

03/31/2017 This Material is unchanged as of this date.

08/31/2017 This Material is unchanged as of this date.

02/16/2018 This Material is unchanged as of this date.

08/15/2018 This Material is unchanged as of this date.

02/08/2019 This Material is unchanged as of this date.

08/16/2019 This Material is unchanged as of this date.

02/03/2020 This Material is unchanged as of this date.

08/31/2020 This Material is unchanged as of this date.

02/12/2021 Damage Observed. <5% Physical Damage in the form of 3 LF of Peeling Vinyl Wall Cover on Upper North Wall of Classroom 9. Material condition changed from GOOD to FAIR overall. Friability updated from Non-Friable to Friable. No other changes as of this date.

08/13/2021 This Material is unchanged as of this date.

02/23/2022 This Material is unchanged as of this date.

DAMAGE REPORT FOR

VINCI PARK ELEMENTARY SCHOOL

BUILDING NAME	LOCATION	MATERIAL TYPE	RISK ASSESMENT CATEGORY	COMMENTS	QTY (APPROXIMATE)	PHYSICAL DAMAGE (P: WATER DAMAGE (W:)
---------------	----------	---------------	-------------------------	----------	----------------------	--

MAIN BUILDING

STORAGE OF KITCHEN , NURSE'S OFFICE, AND MUSIC ROOM STORAGE

VINYL FLOOR TILE MASTIC

1,300 SF

P: Less Than 5%

W: No Evidence

DAMAGED OR SIGNIFICANTLY DAMAGED FRIABLE MISCELLANEOUS ACM

10/20/2008	Mastic/Adhesive for 12"x12" Light Brown Vinyl Floor Tile. This Material is in GOOD condition as of this date.
09/07/2010	Location Description changed from KITCHEN OFFICE, NURSE'S OFFICE, AND MUSIC ROOM STORAGE to STORAGE OF KITCHEN , NURSE'S OFFICE, AND MUSIC ROOM STORAGE. No other changes as of this date.
03/07/2014	This Material is unchanged as of this date.
08/29/2014	This Material is unchanged as of this date.
03/19/2015	This Material is unchanged as of this date.
09/17/2015	This Material is unchanged as of this date.
03/18/2016	This Material is unchanged as of this date.
09/16/2016	This Material is unchanged as of this date.
03/31/2017	This Material is unchanged as of this date.
08/31/2017	This Material is unchanged as of this date.
02/16/2018	This Material is unchanged as of this date.
08/15/2018	This Material is unchanged as of this date.
02/08/2019	This Material is unchanged as of this date.
08/16/2019	This Material is unchanged as of this date.
02/03/2020	This Material is unchanged as of this date.
08/31/2020	This Material is unchanged as of this date.
02/12/2021	Damage Observed. <5% Physical Damage in the form of 3 LF of Peeling Vinyl Wall Cover on Upper North Wall of Classroom 9. Material condition changed from GOOD to FAIR overall. Friability updated from Non-Friable to Friable. No other changes as of this date.
08/13/2021	This Material is unchanged as of this date.
02/23/2022	This Material is unchanged as of this date.

End Of Report, Total Of 16 Pages

VINCI PARK ELEMENTARY SCHOOL
INSPECTED ON:

02-23-2022

Sunshine
Preschool

Cage

SJB
Davcare

31	Tsoi-4
30	Kato-5
29	Stone-4
28	Nguyen-4

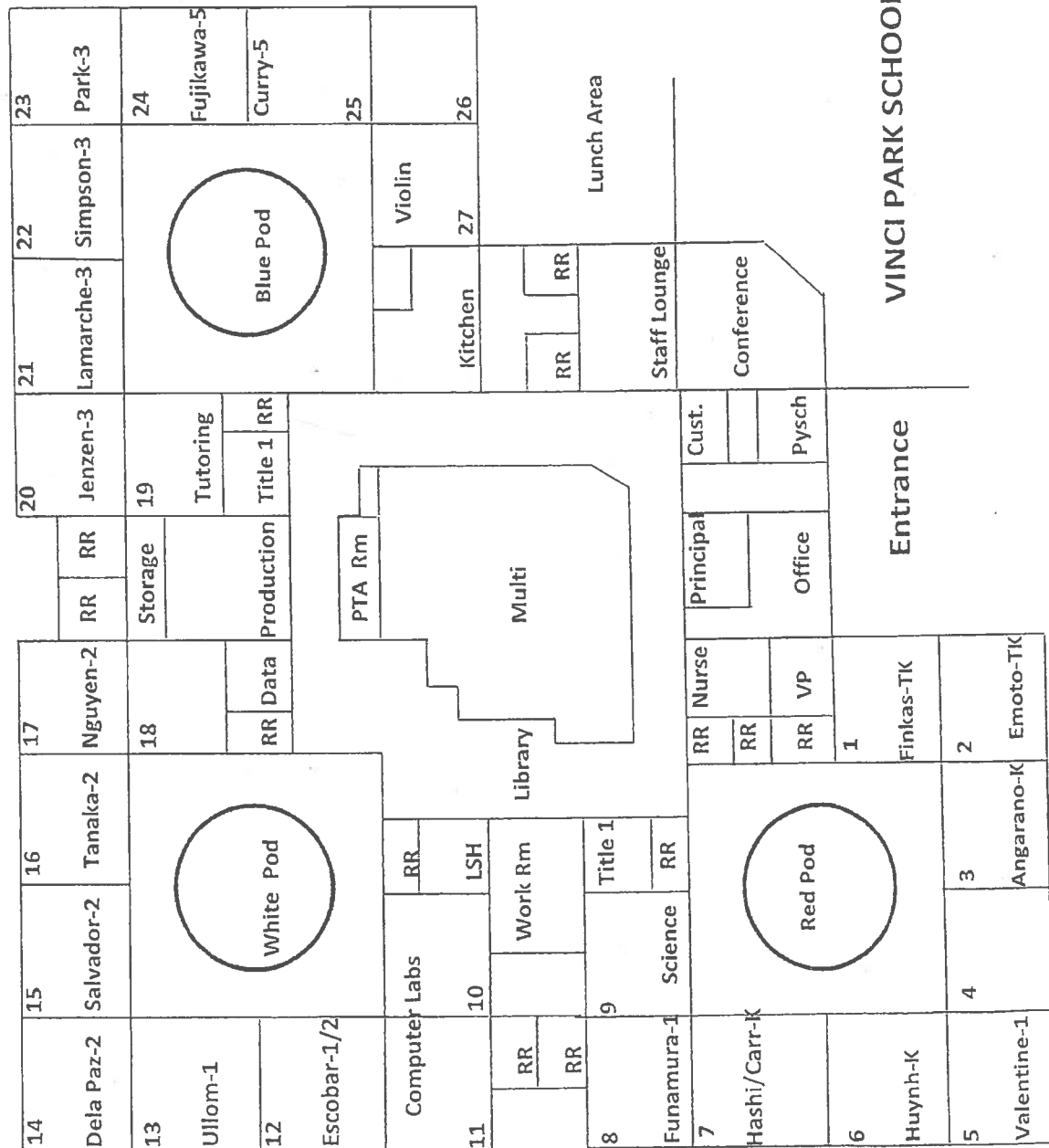

VINCI PARK SCHOOL

Entrance

VINCI PARK ELEMENTARY SCHOOL
INSPECTED ON:

8/31/20

SJB
Davcare

31	Tsoi-4
30	Kato-5
29	Stone-4
28	Nguyen-4

Sunshine
Preschool

Cage

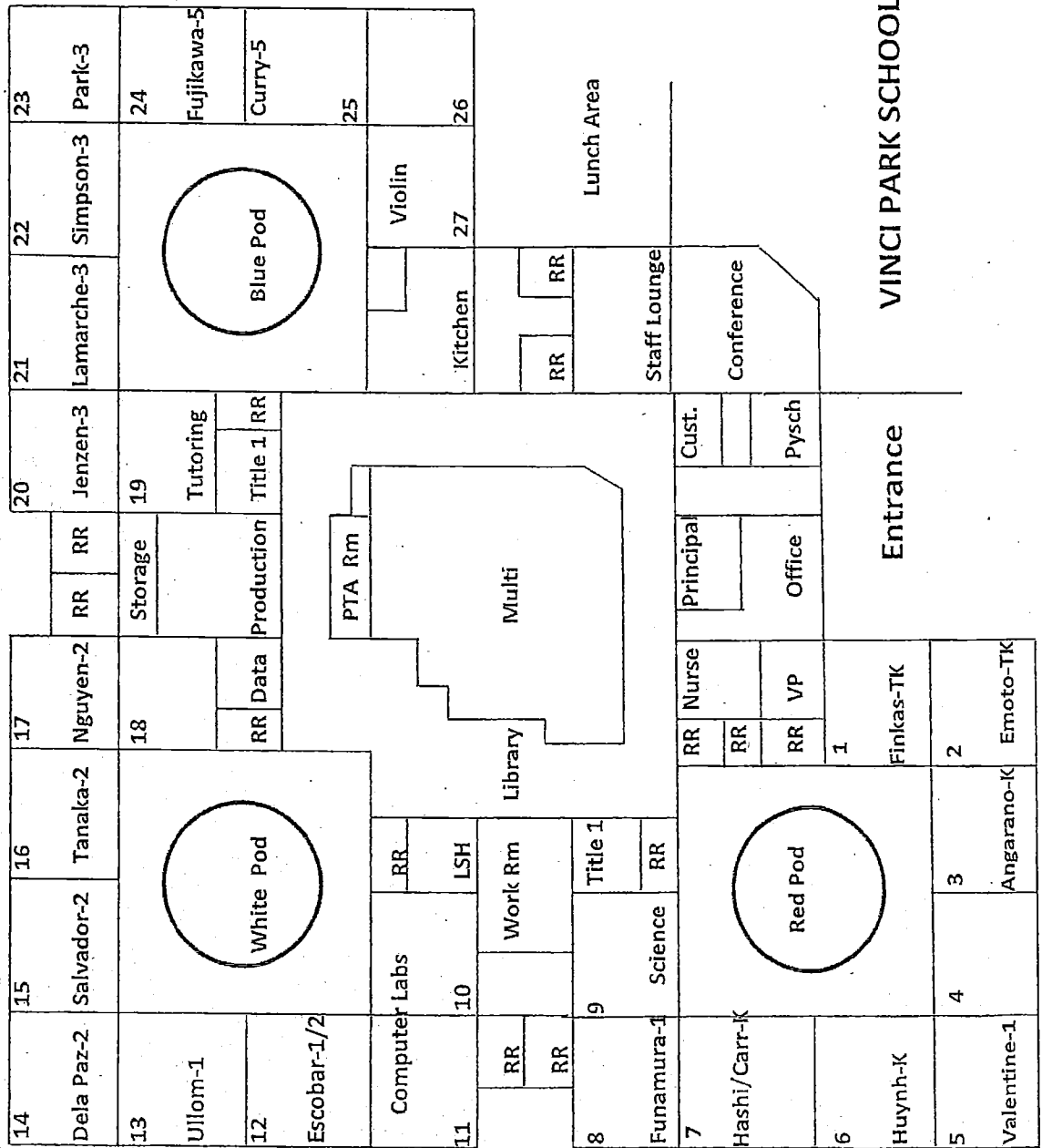

VINCI PARK SCHOOL

Entrance

SJB
Davcare

VINCI PARK ELEMENTARY SCHOOL
INSPECTED ON:
2-3-2020

31	Tsoi-4
30	Kato-5
29	Stone-4
28	Nguyen-4

Sunshine
Preschool

Cage

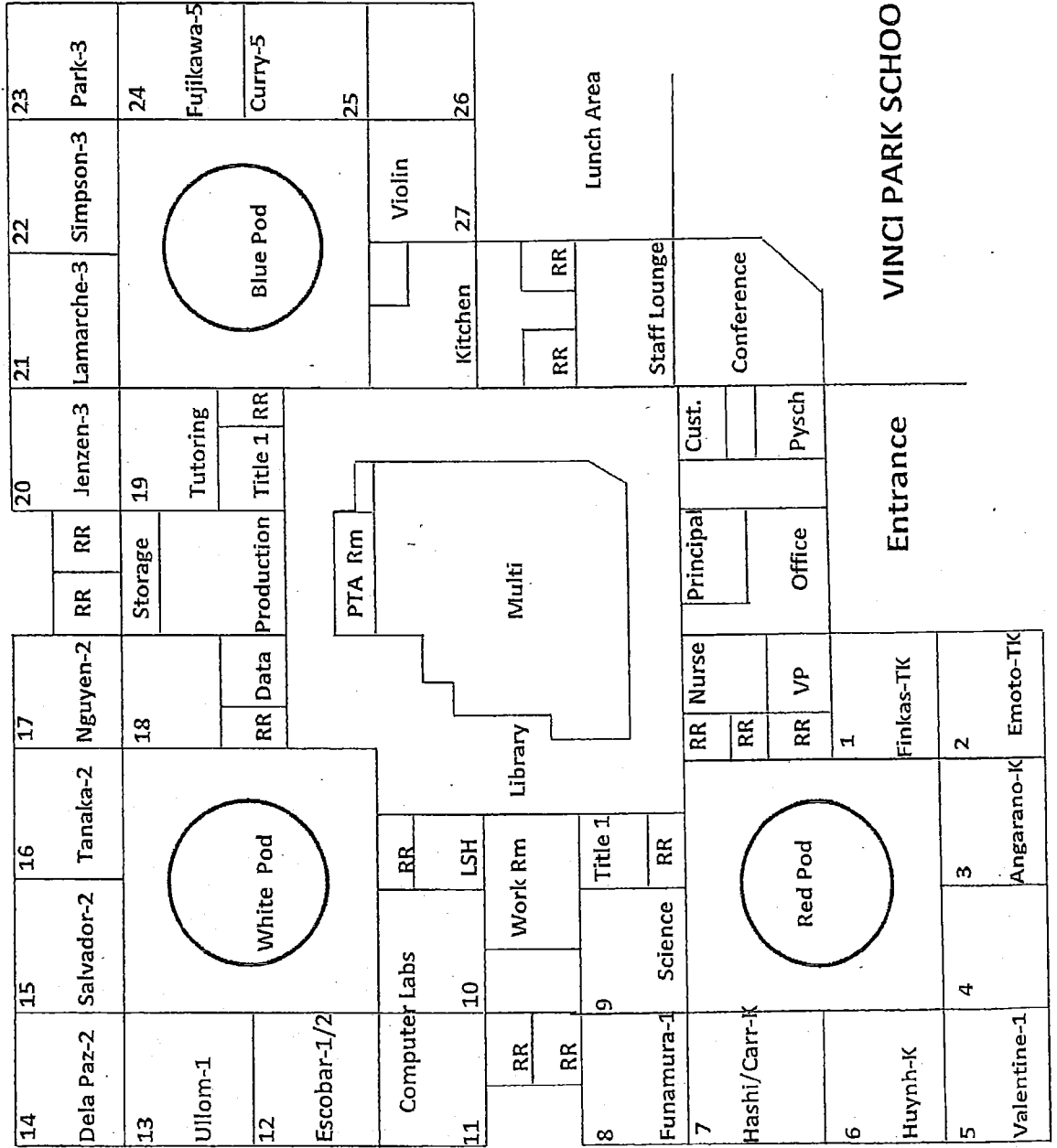

VINCI PARK SCHOOL

Entrance

VINCI PARK ELEMENTARY SCHOOL
INSPECTED ON:

02-08-2019

SJB
Davcare

31	Tsoi-4
30	Kato-5
29	Stone-4
28	Nguyen-4

Sunshine
Preschool

Cage

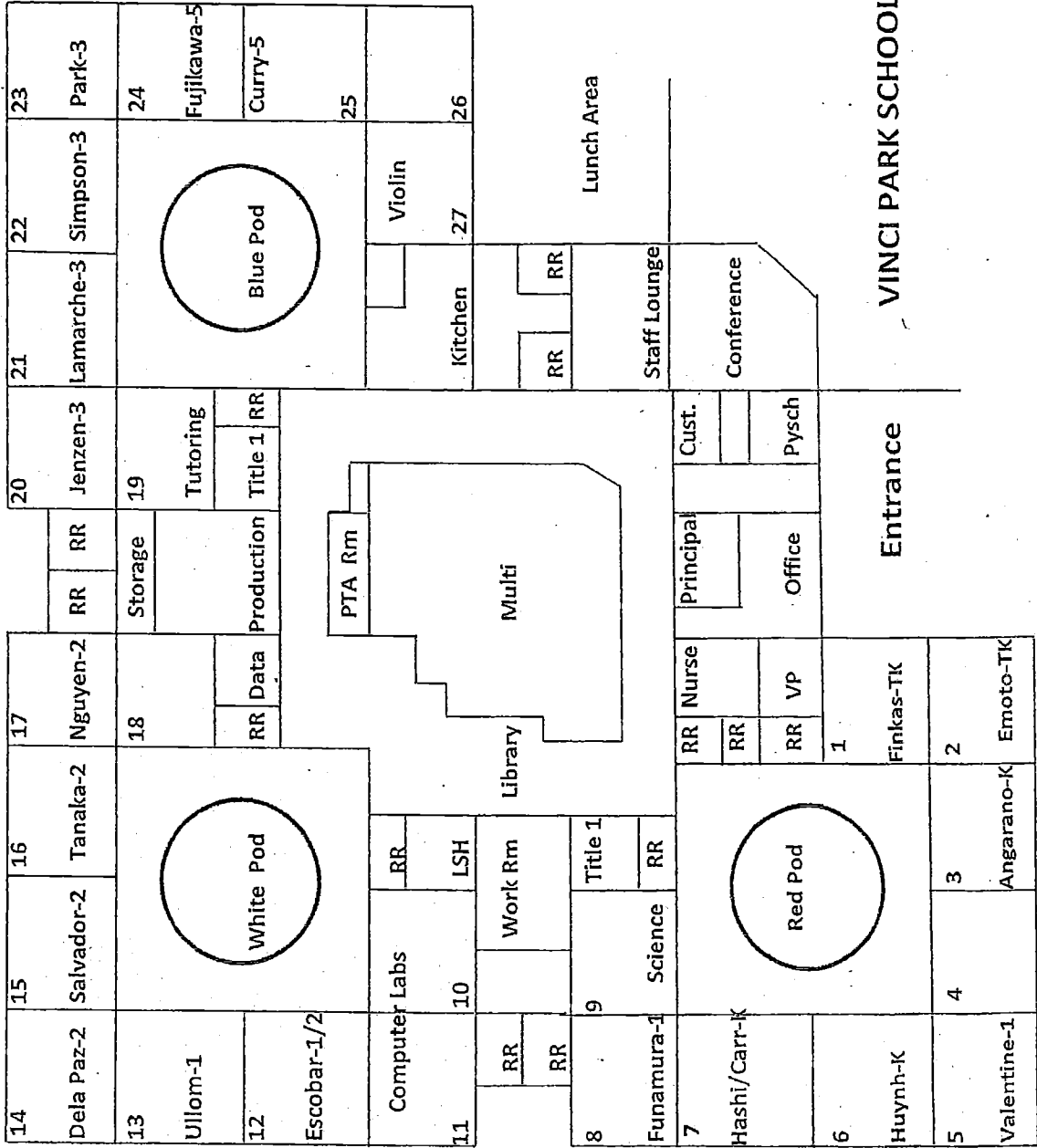

VINCI PARK SCHOOL

Entrance

SJB
Daycare

VINCI PARK ELEMENTARY SCHOOL
INSPECTED ON: 2/16/18

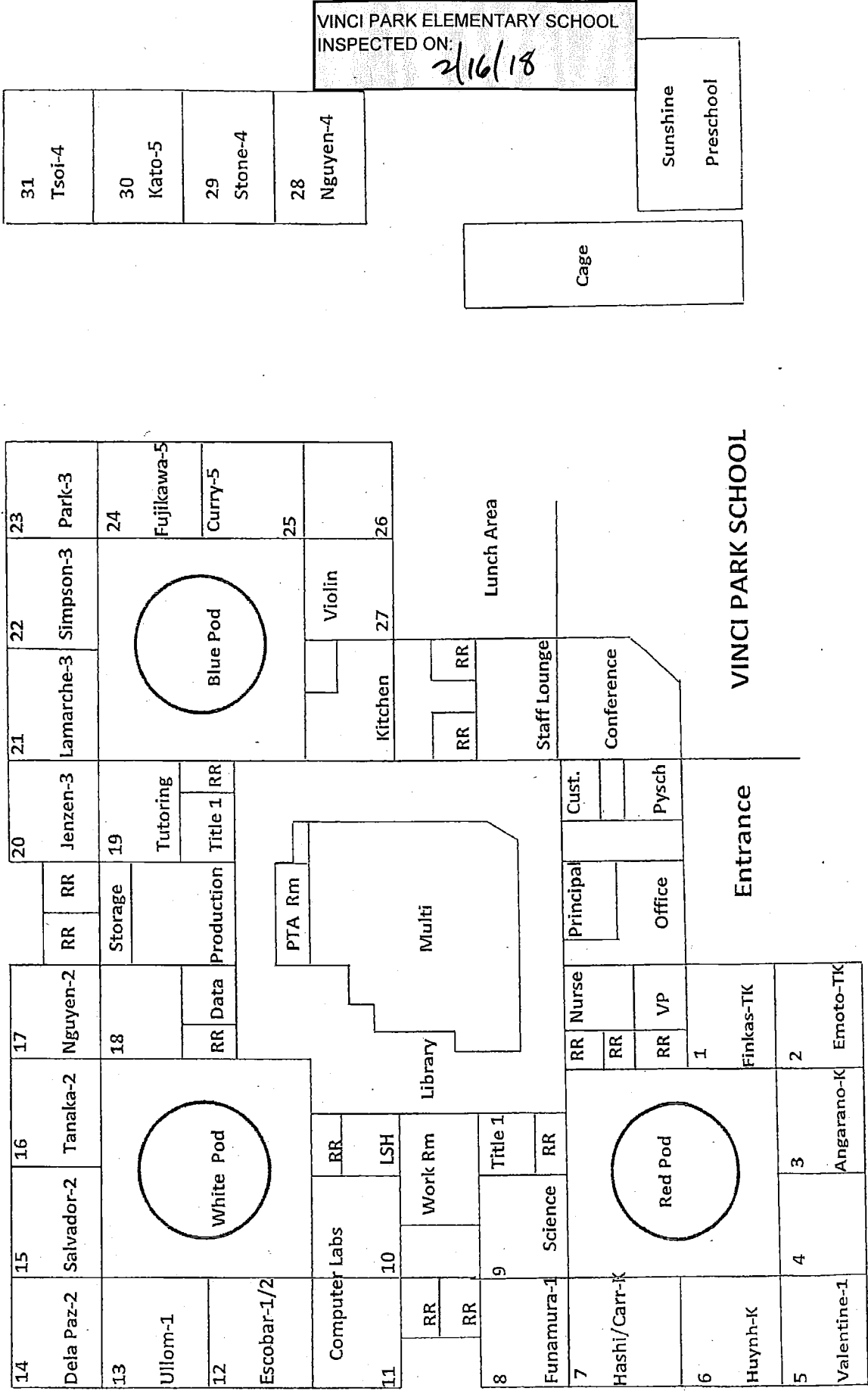

Sunshine
Preschool

Cage

VINCI PARK SCHOOL

Entrance

VINCI PARK ELEMENTARY SCHOOL
 INSPECTED ON: 9-17-15

Vinci Park Elementary School
 1311 Vinci Park Way
 San Jose, CA 95131
 (408) 923-1970

Science/
Music
ESL
Reading Lab

NO
RUNNING
AREA

YMCA

Cage

RR = Restroom

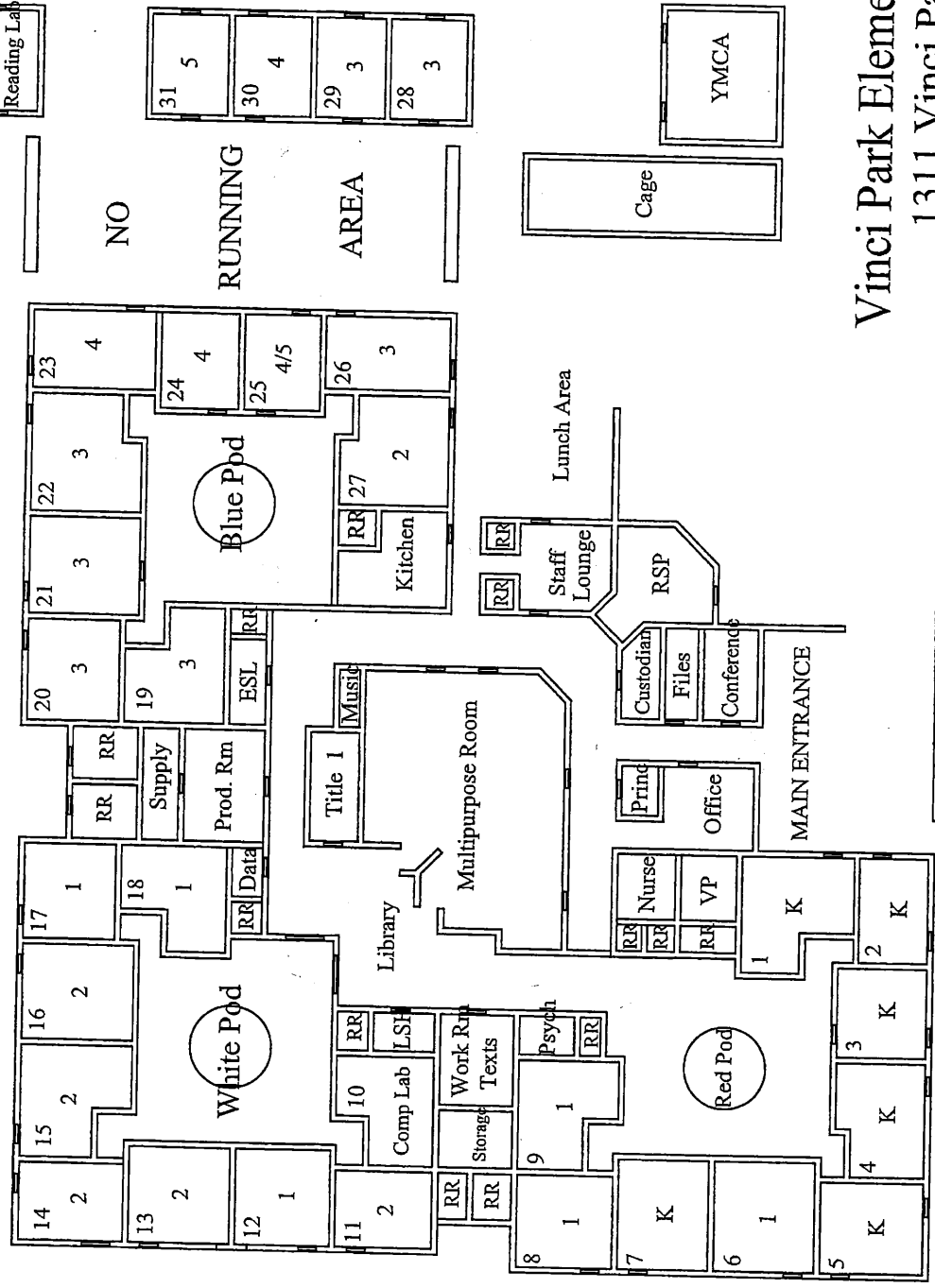

Parking Lot

Vinci Park Way

VINCI PARK ELEMENTARY SCHOOL
 INSPECTED ON: 03-19-2015

Vinci Park Elementary School
 1311 Vinci Park Way
 San Jose, CA 95131
 (408) 923-1970

Science/
Music
ESL
Reading Lab

NO
RUNNING
AREA

YMCA

Cage

RR = Restroom

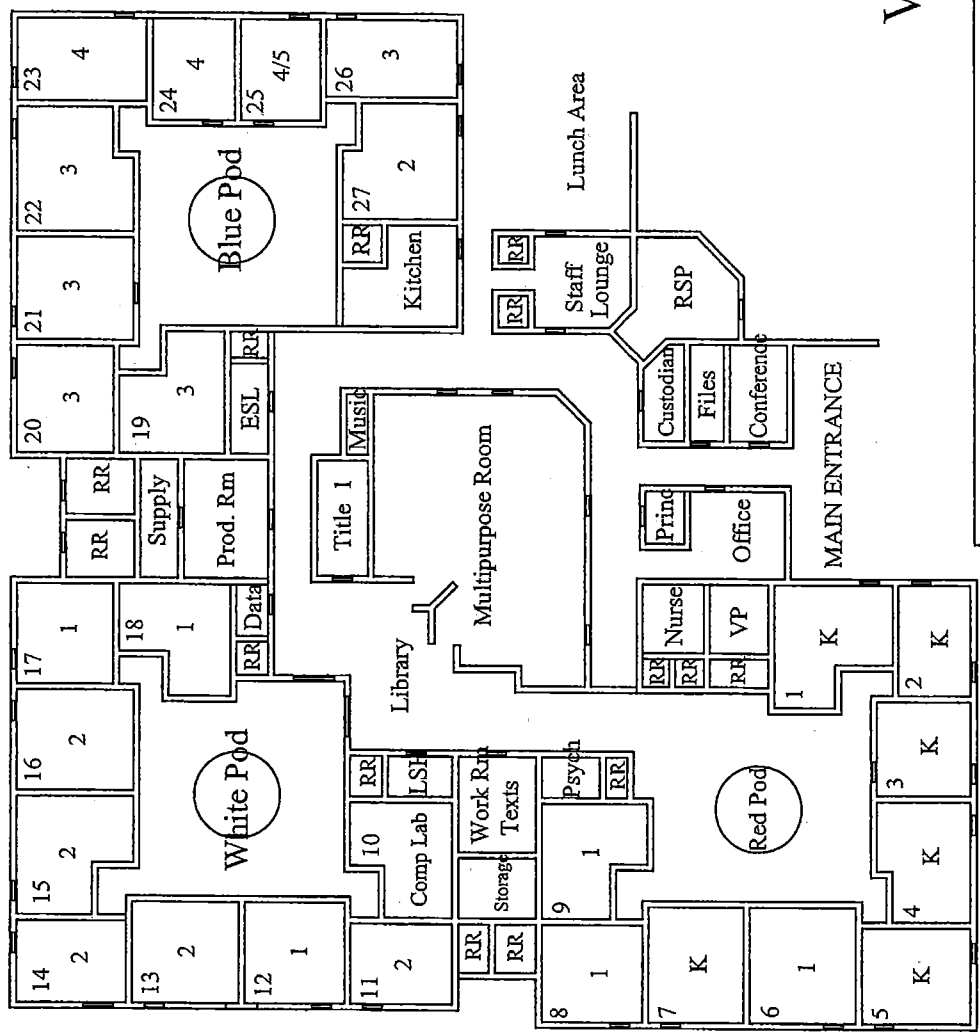

Parking Lot

Vinci Park Way

VINCI PARK
 ELEMENTARY SCHOOL 08-29-2014
 INSPECTED ON:

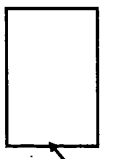
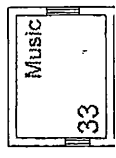

VINCI PARK
 CHILD DEVELOPMENT CENTER

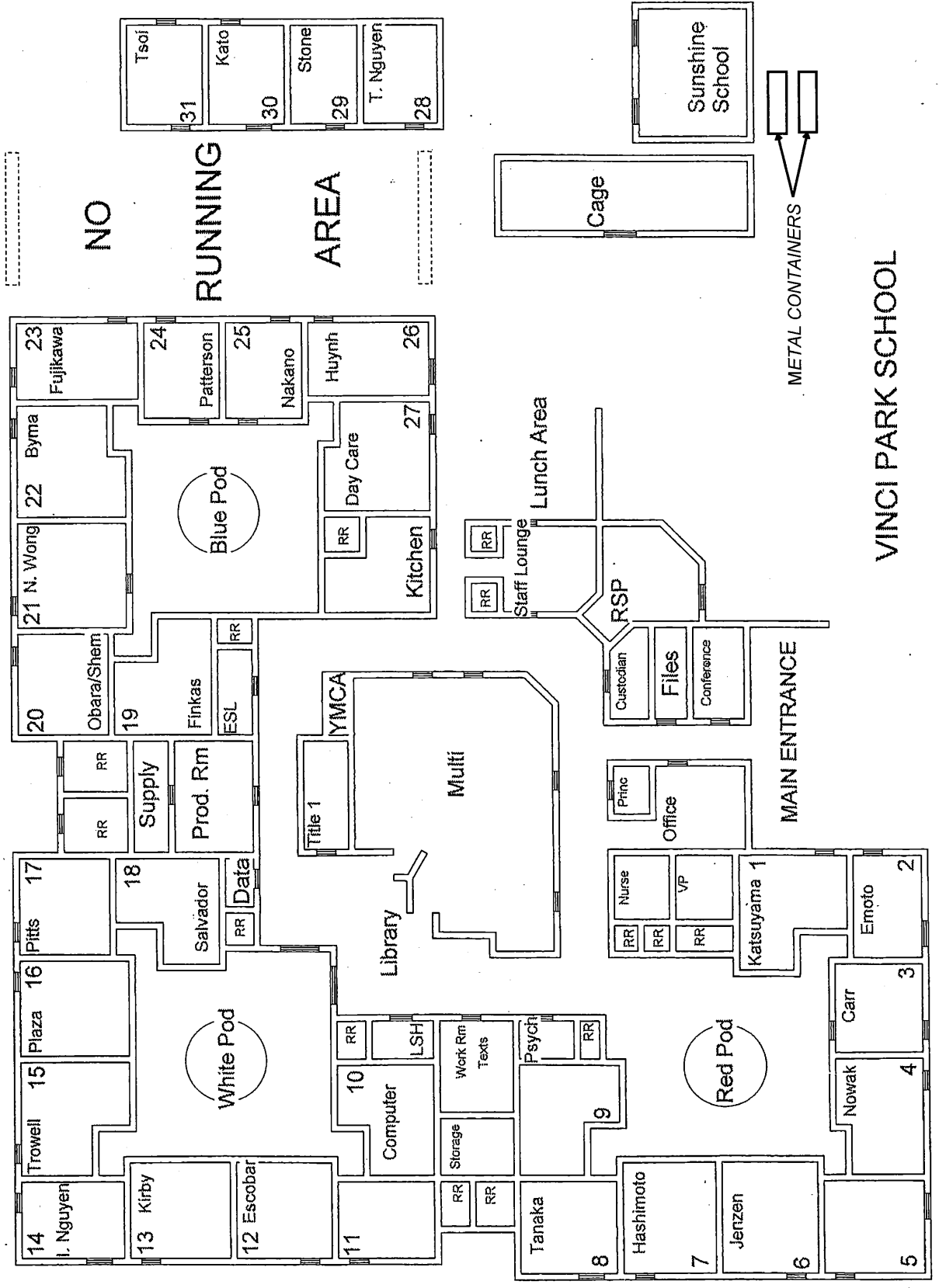

VINCI PARK SCHOOL

VINCI PARK
ELEMENTARY SCHOOL
INSPECTED ON: 09-27-2013

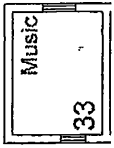

VINCI PARK
CHILD DEVELOPMENT CENTER

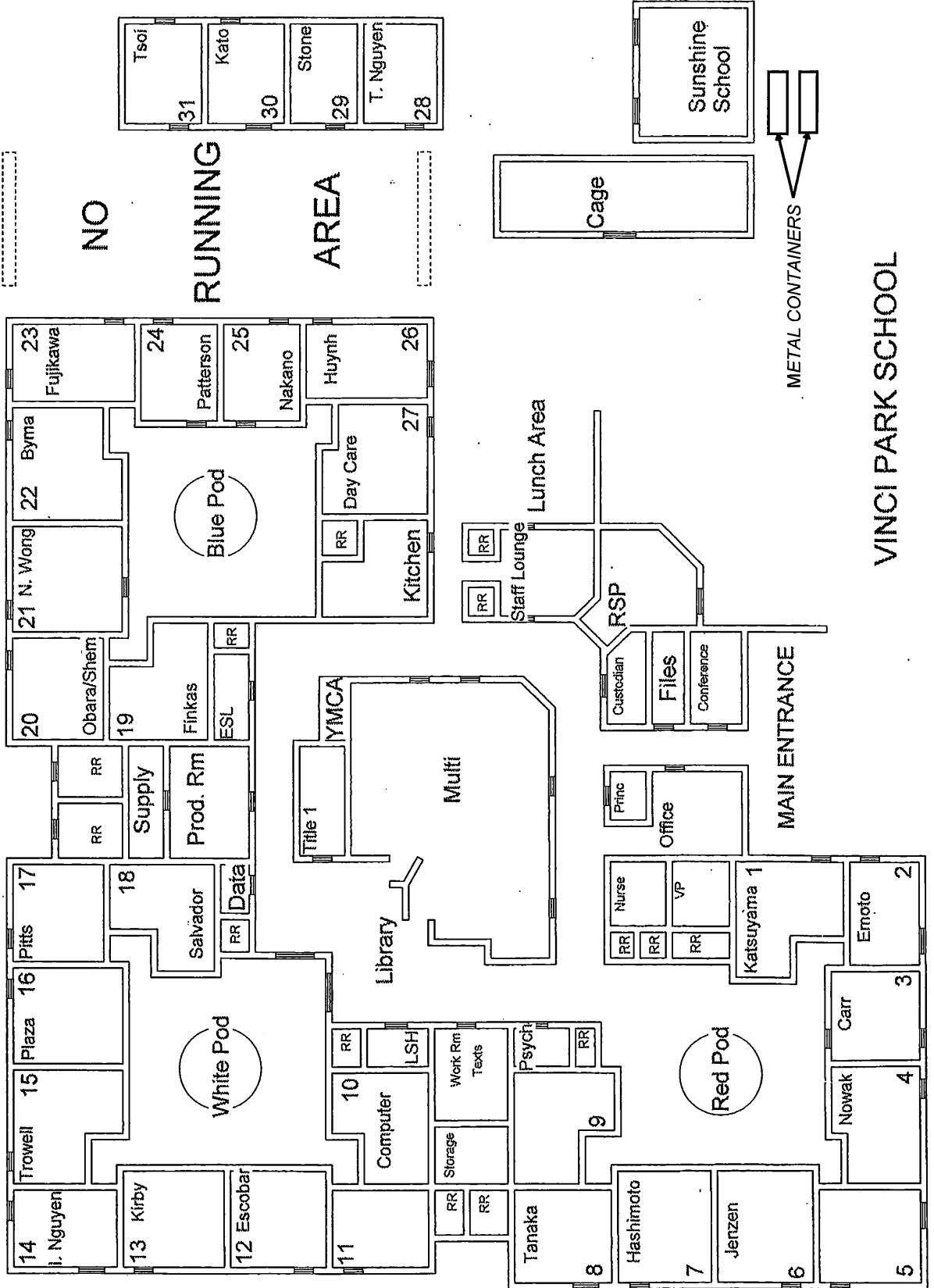

VINCI PARK
ELEMENTARY SCHOOL
INSPECTED ON: 4/05/13

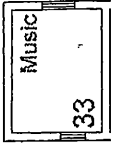

WOOD SHED
VINCI PARK
CHILD DEVELOPMENT CENTER

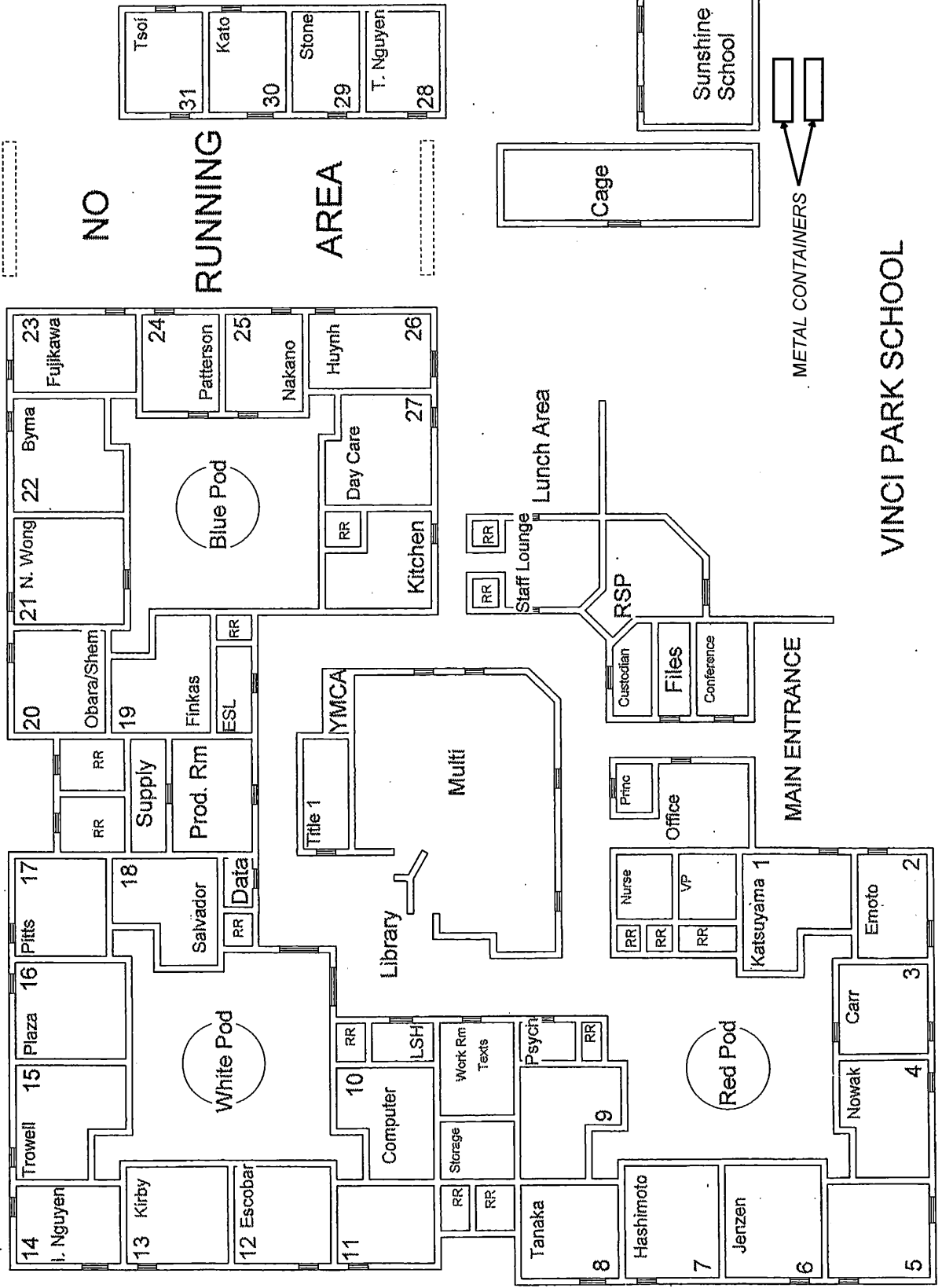

VINCI PARK SCHOOL

VINCI PARK
ELEMENTARY SCHOOL
INSPECTED ON: 12-2-11

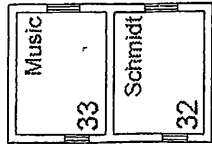

WOOD SHED
VINCI PARK
CHILD DEVELOPMENT CENTER

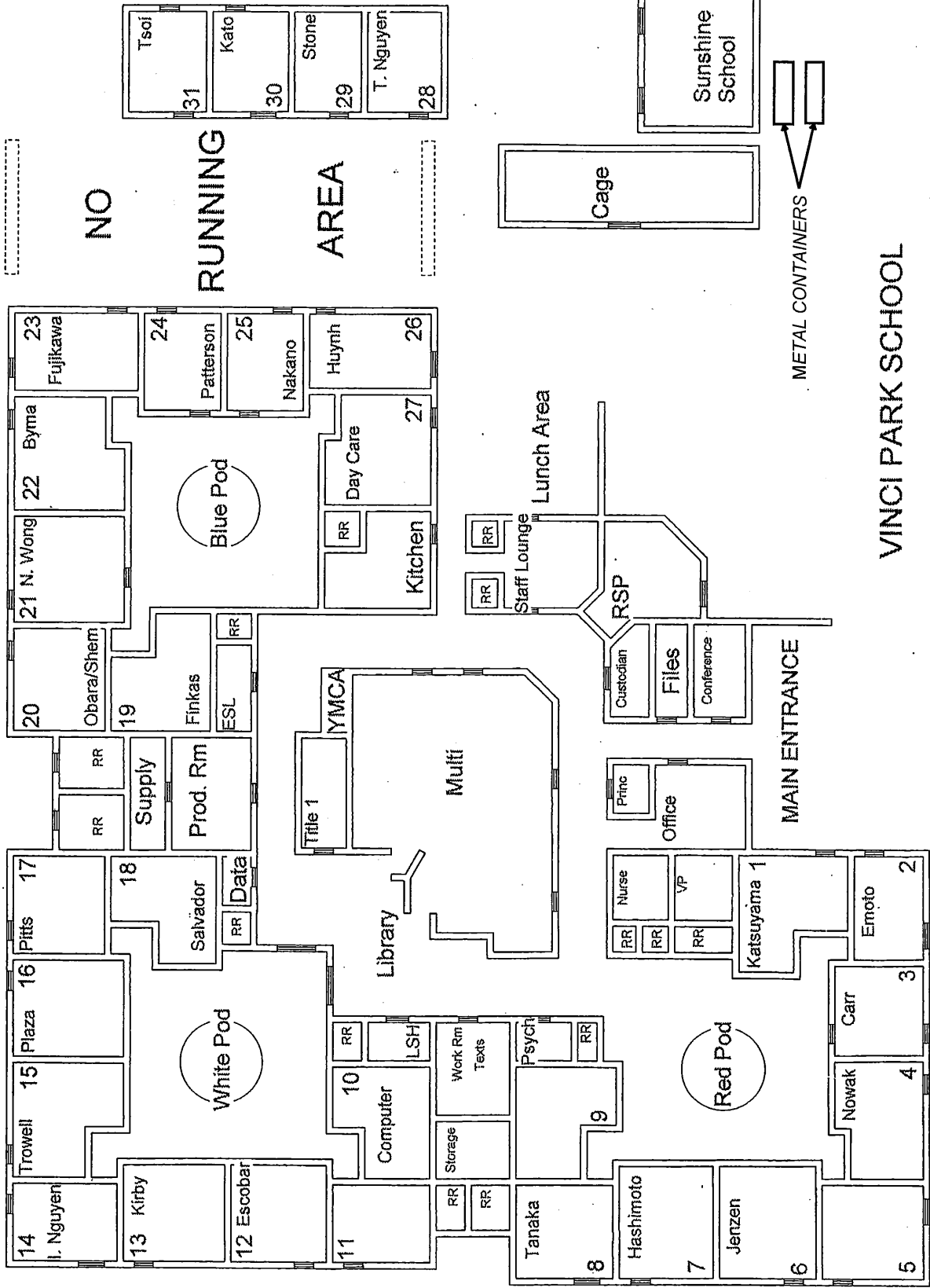

VINCI PARK SCHOOL

Langlitz	Yee	Rocchi	Patterson	Bhandal	Guterman	Nakano	Goldberg
A	B	C	D	E	F	G	H

Merritt	34
Panelli	33
Silva	32
Curry	31
Lee	30
Wong, N.	29
Wong, C.	28

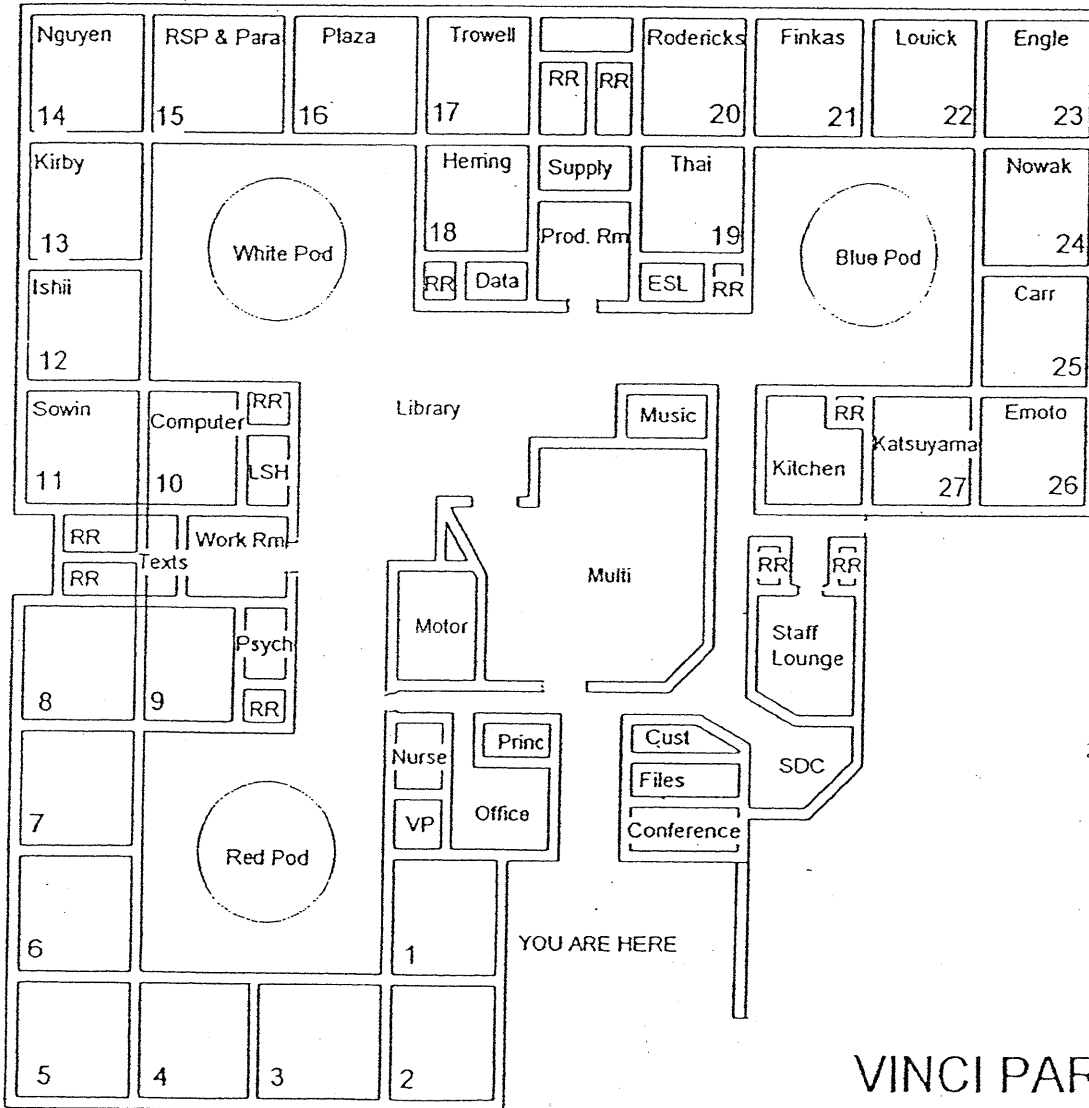

Merritt
2 Storage
cont'ys'

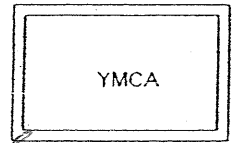

VINCI PARK SCHOOL

VINCI PARK ELEMENTARY SCHOOL
 1 OF 2
 INSPECTED ON: 9-04-09

Langlitz	Yee	Rocchi	Patterson	Bhandal	Guterman	Nakano	Goldberg
A	B	C	D	E	F	G	H

Merritt	34
Panelli	33
Silva	32
Cury	31
Lee	30
Wong, N.	29
Wong, C.	28

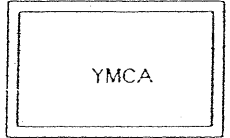
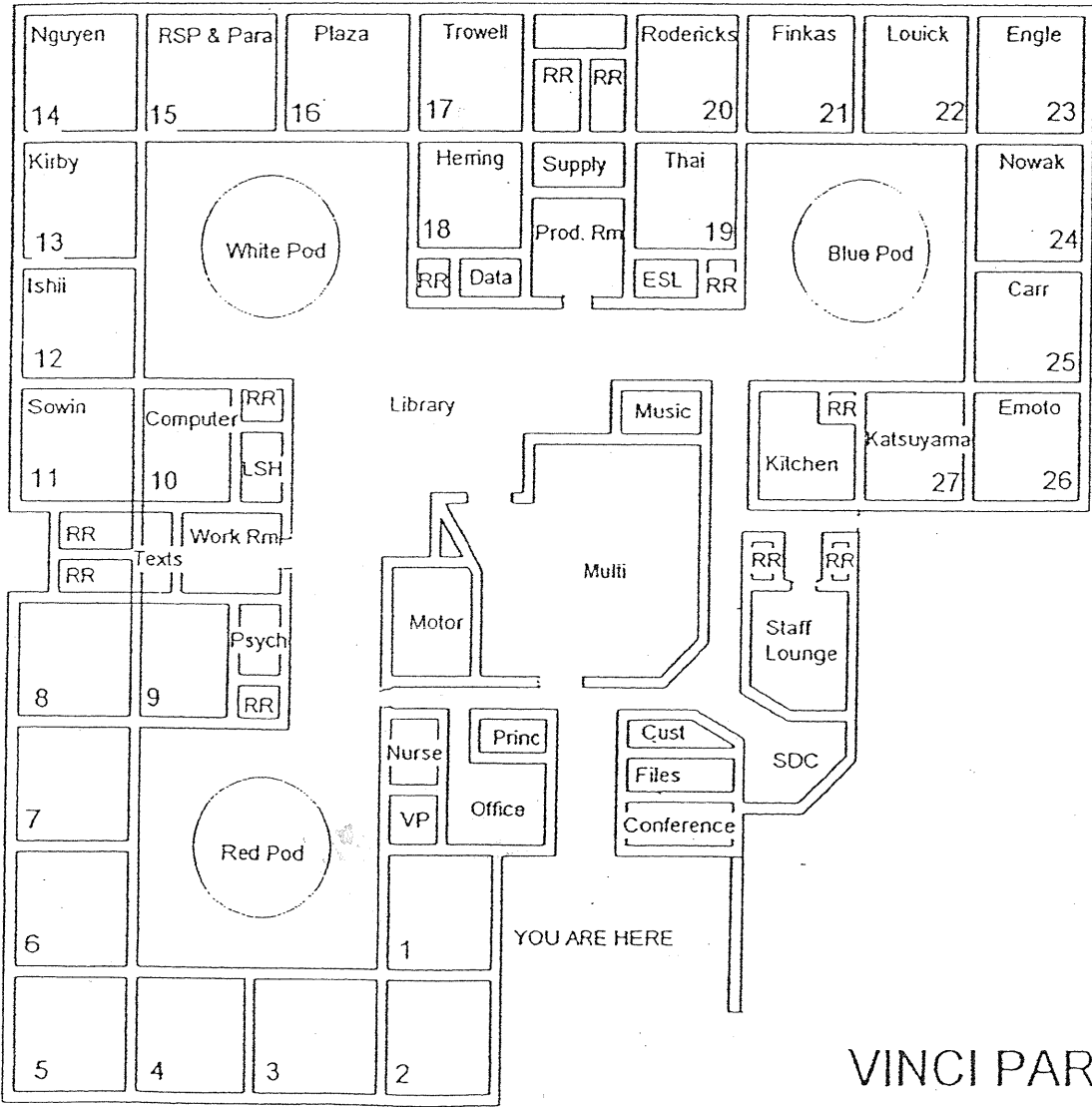

VINCI PARK SCHOOL

Langlitz	Yee	Rocchi	Patterson	Bhandal	Guterman	Nakano	Goldberg
A	B	C	D	E	F	G	H

Merritt	34
Panelli	33
Silva	32
Curry	31
Lee	30
Wong, N.	29
Wong, C.	28

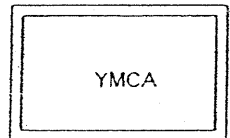

VINCI PARK SCHOOL

Langlitz	Yee	Rocchi	Patterson	Bhandal	Gutlerman	Nakano	Goldberg
A	B	C	D	E	F	G	H

Menill	34
Panelli	33
Silva	32
Curry	31
Lee	30
Wong, N.	29
Wong, C.	28

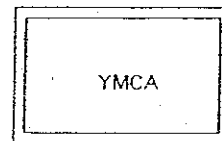

VINCI PARK SCHOOL

CDC

Science/Music	33
Silva	32
Tsol	31
Lee, L.	30
Sunder	29
Kato	28
B Byma	
A ESL	

VINCI PARK
ELEMENTARY SCHOOL
2 OF 2
INSPECTED ON
10/22/08

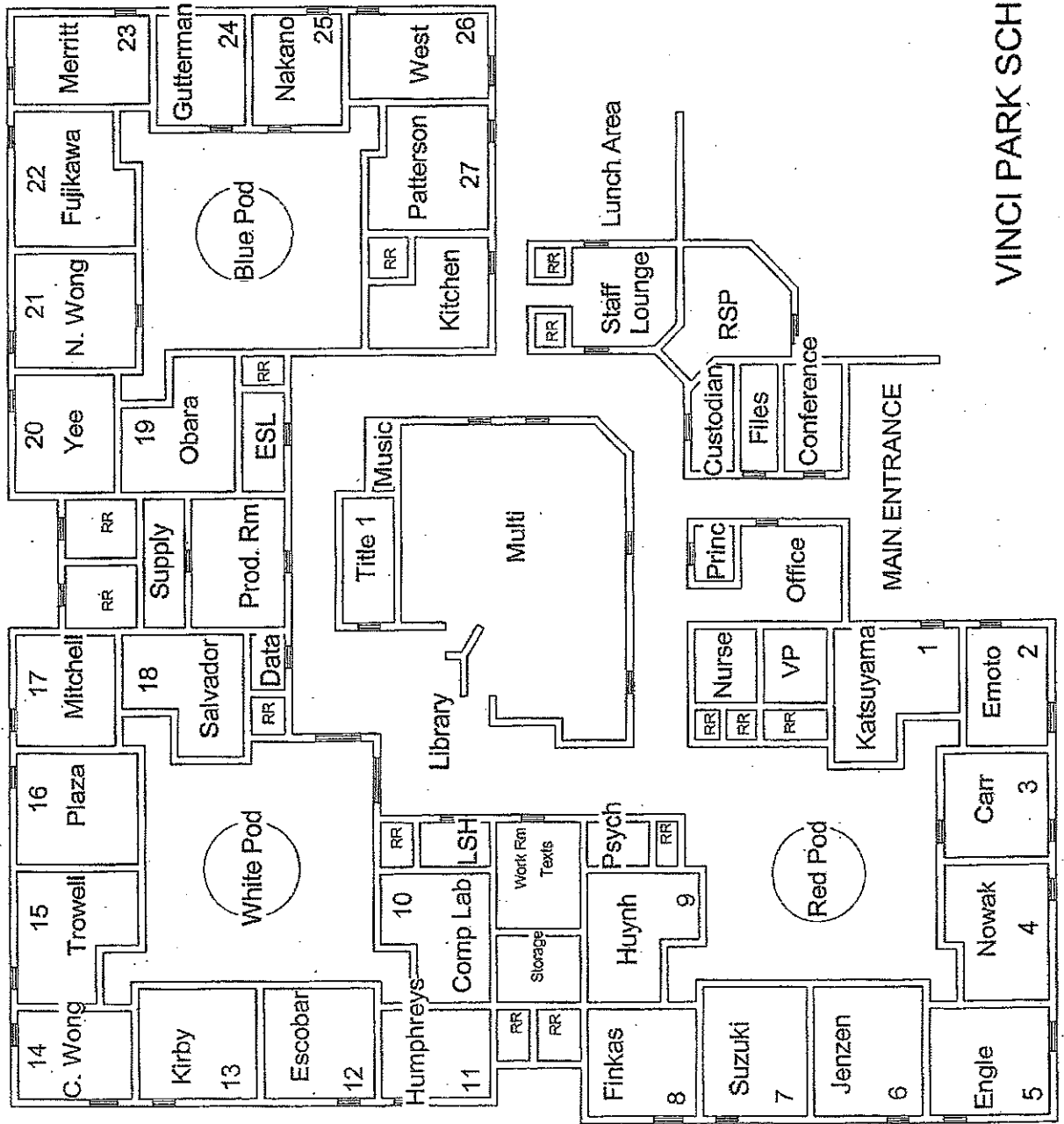

Cage

YMCA

VINCI PARK SCHOOL

MAIN ENTRANCE

Lunch Area

Staff Lounge

RSP

Custodian

Files

Conference

Princ

Office

Nurse

VP

Katsuyama

1

Emoto

2

Carr

3

Nowak

4

Engle

5

Finkas

8

Suzuki

7

Jenzen

6

Huynh

9

Psych

RR

Humphreys

11

Comp Lab

LSH

RR

RR

Work Rm

Texts

Storage

RR

RR

Title 1

Music

Multi

Library

White Pod

Salvador

RR

Data

Prod. Rm

ESL

RR

RR

Supply

RR

RR

Yee

20

N. Wong

21

Fujikawa

22

Merritt

23

Gutterman

24

Nakano

25

West

26

Kitchen

RR

RR

Patterson

27

Scienc	33
Silva	32
Tsol	31
Lee, L.	30
Sunder	29
Kato	28
B Byma	
A	ESL

VINCI PARK ELEMENTARY SCHOOL
 2 OF 2
 INSPECTED ON:

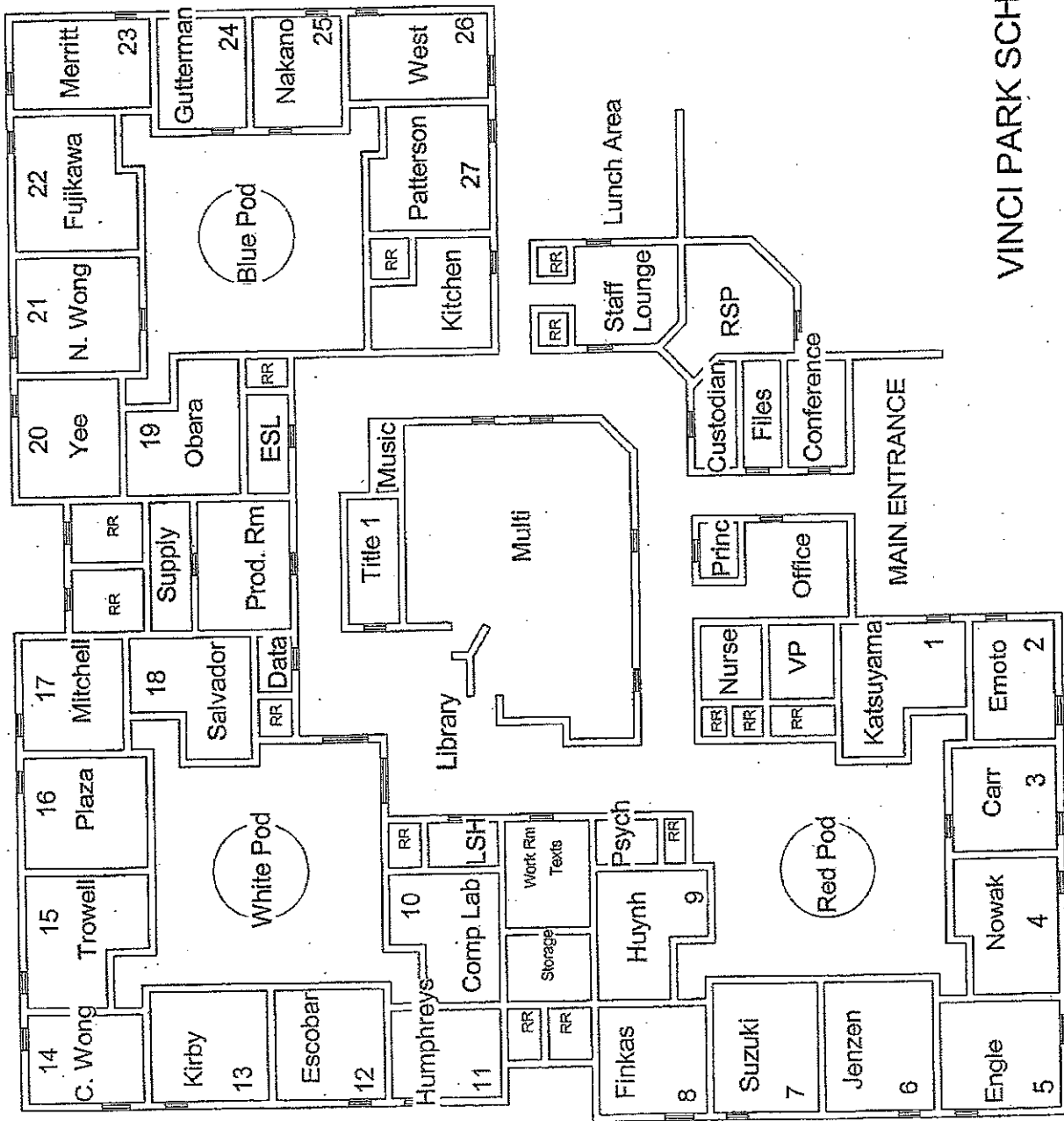

VINCI PARK SCHOOL

VINCI PARK ELEMENTARY SCHOOL
 INSPECTED ON: 11/25/07

REMOVED

Langlitz	Yee	Rocchi	Patterson	Bhandal	Gutteman	Nakano	Goldberg
A	B	C	D	E	F	G	H

Merrill	34
Panelli	33
Silva	32
Curry	31
Lee	30
Wong, N.	29
Wong, C.	28

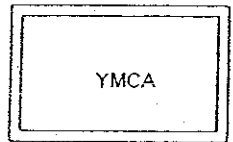
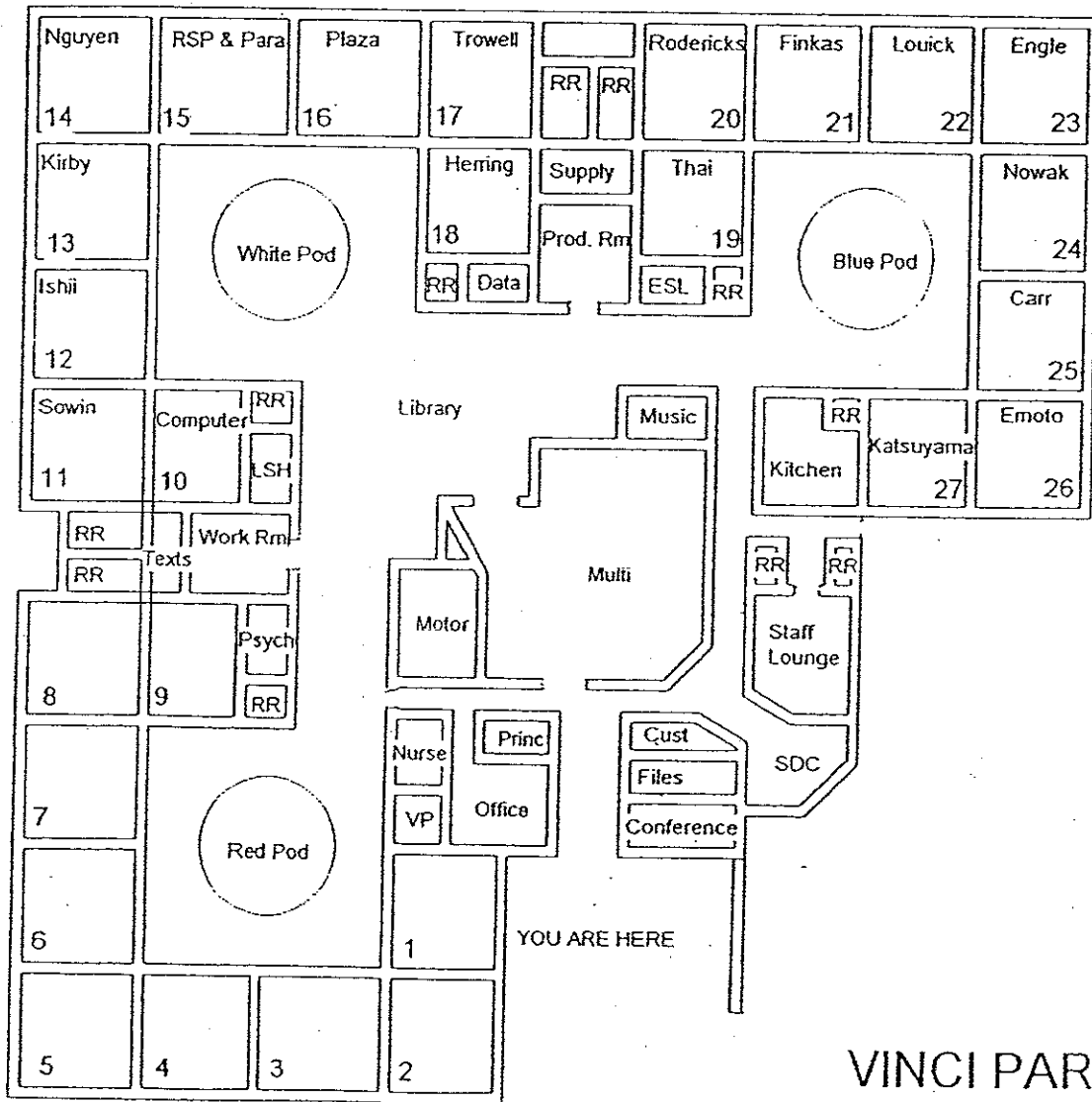

N/C

VINCI PARK SCHOOL

VINCI PARK ELEMENTARY SCHOOL
 INSPECTED ON: 05-25-06



NOT TO SCALE

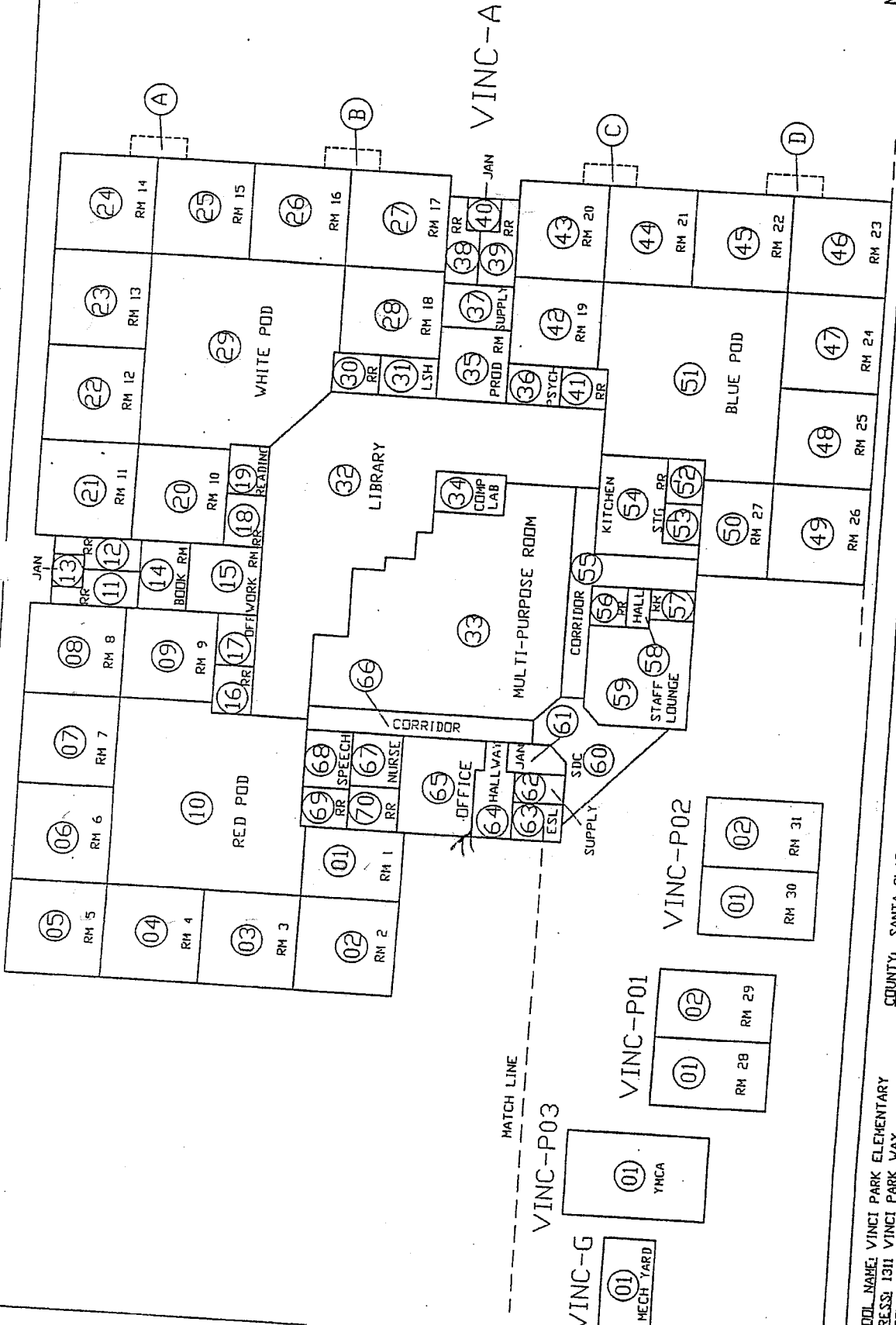

NAMING CONVENTION SITEPLAN

BERRYESSA UNIFIED
 1376 PIEDMONT RD
 SAN JOSE, CA 95132

DLL NAME: VINCI PARK ELEMENTARY
 COUNTY: SANTA CLARA
 RESS: 1311 VINCI PARK WAY
 ACREAGE: N/A
 DISTRICT: BERRYESSA UNIFIED
 REV. DATE: 01/25/99

VINCI PARK ELEMENTARY SCHOOL
INSPECTED SEPTEMBER 2005



NOT TO SCALE

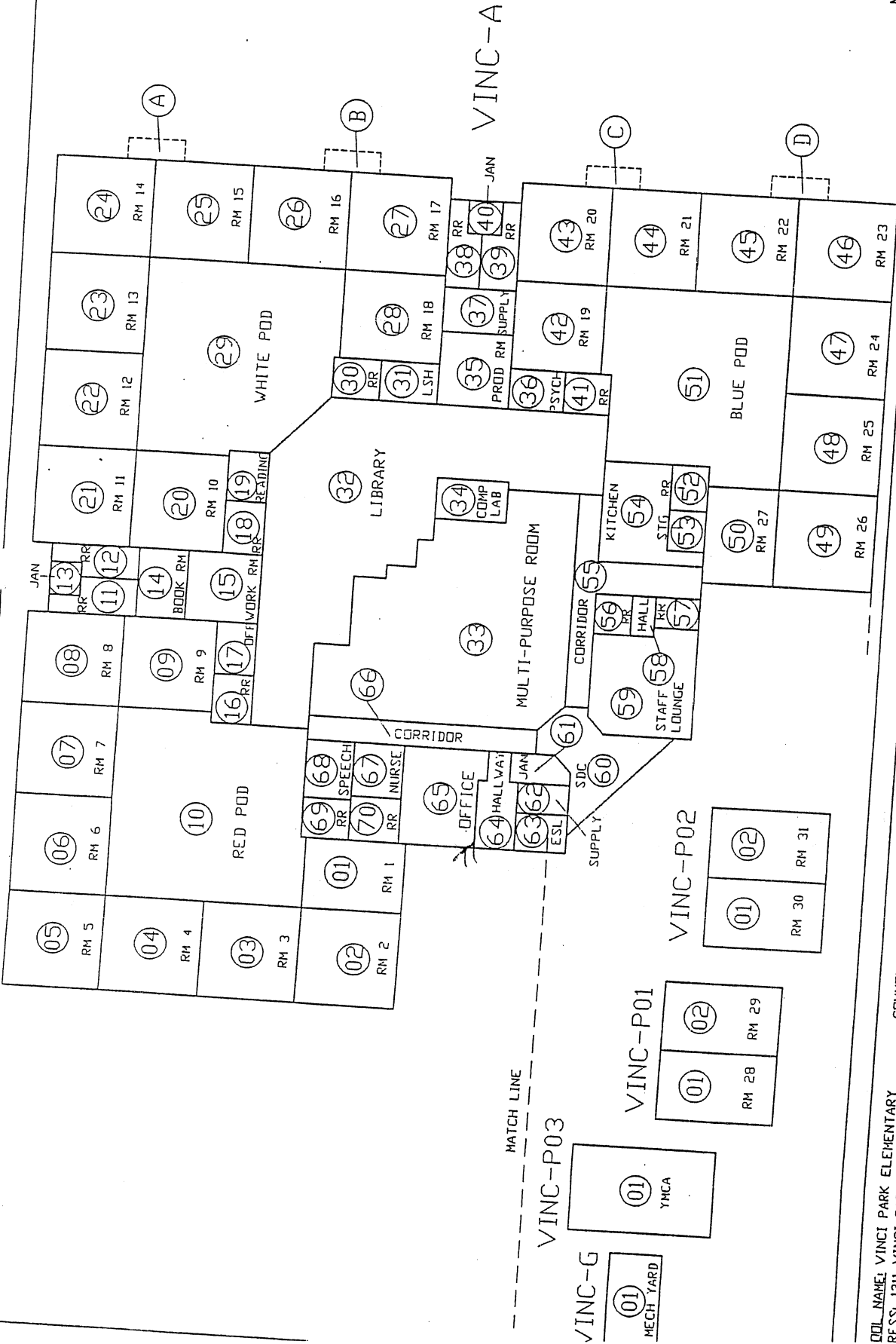

NAMING CONVENTION SITEPLAN

BERRYESSA UNIFIED
1376 PIEDMONT RD
SAN JOSE, CA 95132

DDL NAME: VINCI PARK ELEMENTARY
 COUNTY: SANTA CLARA
 RESS: 1311 VINCI PARK WAY
 ACREAGE: N/A
 JDL DISTRICT: BERRYESSA UNIFIED
 REV. DATE: 01/25/99